Second Annual Fall Opening Display TONIGHT

THE LINCOLN STAR

Nebraska's Best Newspaper

HOME EDITION

TWENTIETH YEAR | LINCOLN, NEB.—THURSDAY, SEPTEMBER 21, 1922. | SIXTEEN PAGES | TWO CENTS

ULTIMATUM IS SENT TO KEMAL

PEACE UP TO TURKS

British General Tells Moslem Leader In No Uncertain Language He Will Be Held to Account If Allied Neutral Zone Is Violated.

AGREE TO SUMMON PEACE CONFERENCE

Allied Envoys at Paris of One Mind On Immediate Calling of Parley—Declare Quick Action Necessary to Settle Turkish Problem.

(Associated Press).

CONSTANTINOPLE, Sept. 21. — General Harington of the British army, as the general officer in chief in command of the allied forces has issued a communique in which he declares that responsibility for the consequences of violations of the neutral zone will fall upon the authors of such violations.

Agreed Parley Necessary.

PARIS, Sept. 21.—The allied powers are agreed upon the quick summoning of a peace conference to settle the Turkish problem, but the delicate question as to the basis of negotiations acceptable to the Angora government is still to be answered.

It was principally to sound out the Kemalists on this source that the entente statesmen adjourned their conversations until Friday and today efforts were going forward to obtain the Turkish view.

The peace conference is expected to open within three weeks probably at Rome or Venice with delegates present representing Great Britain, France, Italy, Japan, Turkey, Greece, Rumania and Jugo-Slavia.

Must Act in Concert.

LONDON, Sept. 21.—Grave warning of disaster to come unless Great Britain and France act in concert in the Near East is uttered by Viscount Grey of Falloden former secretary for foreign affairs. In a letter to the Times he denounces the British government's attitude as announced last Saturday regarding the permanent freedom of the Dardanelles as a terrible mistake, "the reply to which has been the withdrawal of the French flag from Chanak."

Final Decision Pending.

(International News Service).

ATHENS, Sept. 21. Final decision as to whether the Turkish nation-

(Continued on Page Thirteen.)

Lodge and Hitchcock Approve British Policy in Near East

Both Senators Condemn Severely Open Agreement Between France, a Christian Nation and Turkish Leader, Kemal Pasha.

FOREIGN POLICY IS PROVOCATIVE OF WAR

Declare Without Agreement With French Government Turks Would Not Have Dared to Threaten Attack Against City of Constantinople.

(International News Service.)

WASHINGTON, Sept. 21.—France is playing a dangerous game with the victorious Kemalist Turks, which is rapidly increasing the disfavor with which her efforts to dominate Europe as a military power are viewed in the United States.

This was the judgment of Senator Henry Cabot Lodge of Massachusetts chairman of the senate foreign relations committee, and Senator Gilbert M. Hitchcock of Nebraska, its ranking democratic member.

Both condemned severely the open understanding between a Christian nation like France, with the Mohammedan Kemal Pasha, without which they declared the Turkish commander would not have dared to threaten an attack on Constantinople

Deplores Moral Support.

Senator Lodge deplored not only the moral suppport of the Turks by France, but the whole foreign policy of the French which appeared more provocative of war than of peace, recalling that not only had the French parliament failed to ratify the treaty of Sevres by which it was intended to banish the Turks from Europe, but that it had not yet even indicated any intention of approving the naval reduction treaty agreed to at the Washington arms conference. Both Lodge and Hitchcock agreed that there could be no justification of the French military policy which permitted a virtual entente between France and Turkey, and they held that Great Britain was entirely right in assuming the attitude that the Turks must keep clear of the Dardanelles.

"The Ottoman Turks have been in Europe since the fifteenth century," said Lodge. "In the days of their early success they were a scourge to Europe and Christendom. In the long centuries of their decay, they have been the pest and the curse of Europe, the source of numerous wars the executioners in countless massacres in countupess massacres.

Turks Brave Soldiers.

"The Turks are brave soldiers and good fighting men, but there their praise must stop. There is not one word to be said in defense of the Turks as rulers. Wherever they have trodden, trade, industry, commerce, the arts and civilization have withered away. They have preyed upon the jealousies and controversies of the Christian notions of Europe. They have been the cause of many wars. The massacres of which they have been guilty almost surpass belief and imagination. They have been a curse to modern civilization. Like a pestilence they have breathed forth contagion and I trust we shall soon see the last of them in Europe."

Hitchcock declared that only a Christian nation committed to militaristic folly of the French could be capable of maintaining an alliance with the Turks after the latter had slaughtered thousands of helpless Christians and laid waste a great center of population like Smyrna, Hitchcock added.

Policy Not Surprising.

"It is not surprising, however, that France should close her eyes to the barbaitities already perpetrated by the Turks when she can see no wrong in inflicting her barabarous black soldiery upon defenseless German women and children as she has done on the Rhine.

"France is seeking to become the same sort of a military power that Germany tried to be. I can see little difference between a militaristic France and a militaristic Germany. France should take warning from the fate that befell the kaiser. Her attitude toward the Turks is an indication in my opinion that she believes she can strengthen herself as a military power by siding with the victorious Kemalist forces. I believe France to be wrong and Great Britain right and I am sure that public opinion in the United States will sustain the British in their apparent determination to prevent the re-establishment of Turkey in Europe."

DISPLAY STYLES

Ideal Weather Favors Lincoln Merchants for Second Annual Fall Opening Night—Hundreds Expected From Nearby Towns.

Downtown show windows presented a blank appearance Thursday, practically every curtain in stores on O street and adjacent streets being down all day. Inside window trimmers were busy preparing for the second annual Fall Opening Display Night. Promptly at 7:30 this evening, lights will go on and shades up, and the display will be continued until midnight or later.

Almost 150 business firms are taking part in the exhibit and all predictions point to a better organized and more artistic and diversified display than at the spring or fall events of the past. The Chamber of Commerce has advertised the event widely, and people are expected in from many communities surrounding Lincoln.

Extra traffic officers will be on duty, but otherwise no especial rules have been put in force. Parking will be allowed as usual. On both previous occasions O street was literally packed with eager crowds long before the opening hour. The windows with living models and demonstrations were especially popular.

Community Sings For Pawnee City

(Special to The Star.)

PAWNEE CITY, Neb., Sept. 21.—The people of Pawnee City and vicinity will enjoy organized community singing bees this winter. Rev. E. D. Hagemann, pastor of the Christian church has charge of the project and is furnishing a stereopticon, through which the words of the various songs will be thrown on a canvas. The gatherings will be held at the city opera house and the local band will aid in leading the music. Mr. Hagemann has had experience elsewhere in conducting community singing fests and is enthusiastic about the proposition.

DECLARES PUBLIC LOST COAL STRIKE

Harsh Says Empty Coal Bins to Cause Demand for Electricity.

Emphasizes Importance of Utility Operators Supplying Selves With Fuel.

"The coal strike may be over as far as the miners and the operators are concerned," said President J. E. Harsh of the Nebraska Electric association at a meeting of the committee of public utility information at the Lincoln hotel.

"September never found so many empty coal bins before and the utility companies are not the only ones who are worrying either. Householders scarcely have enough fuel on hand to start the first feeble fires that are necessary during the cool mornings and evenings of early fall. Nor are the coal dealers any better off. We have all grown accustomed to getting a certain kind of coal for our homes; have become schooled in burning hard coal, coke semi-anthracite or Colorado or Wyoming coal. Can't get it from the coal dealers; we must make up our minds to take what we can get and make the best of it.

"The coal miners won the strike but the operators did not lose it. The public lost and it will be months before we see a stable coal market again. Even if the miners could get the coal out of the ground as fast as the people want it it would be physically impossible for the railroads to haul it.

"Whatever difficulty our customers may have in obtaining coal, they will expect to find gas and electricity at their service whenever they turn a valve or switch.

"Gas and electric companies must expect a greater demand for their products this winter than ever before. Every manager should realize his responsibility to the community he serves and stock up on as much fuel as he possibly can, even though the cost of storing fuel will greatly increase his cost of operation and lessen his profits. Utility operators must also prepare to pay more for fuel. Unlike Mr. Ford the operators cannot close shop if coal prices are unsatisfactory but must exert every effort to keep business and home life as near normal as possible.

"Fuel we must have but every effort must be made to avoid a coal panic. Such a disaster would only make conditions worse and tend to increase the price of coal beyond all reason."

INCREASE MEMBERSHIP.

GENEVA, Sept. 21.—The council of the league of nations decided today to increase the non-permanent membership of the council from four to six. This will make the council membership ten, with the non-permanent members in the majority.

TO GROW MELONS IN PLATTE VALLEY

Western Nebraska Hopes to Outdo Colorado One Day.

(Special to The Star.)

SCOTTSBLUFF, Neb., Sept 21.—The North Platte valley of Nebraska, already famous for its richness in producing beets, potatoes and alfalfa, will become even more famous as a melon country, surpassing the Rocky Ford district of Colorado, in the opinion of local land owners who recently sent a committee consisting of E. D. Warner, F. S. McCaffree and J. C. McCreary to Colorado to investigate conditions there.

Their report was that climate here is the same, soil better and water supply more certain. As a result fifteen men pledged themselves to planting a given acreage of cantaloupes next year, these men being Mr. Warner, Mr. McCaffree, Mr. McCreary, Frank Becker, Frank McCreary, Tom Green, William Morrow, John Cook, S. K. Warrick, Neal Barbour, C. N. Wright, H. T. Ostenberg, Theo. Deutsch, H. P. Johnson and T. C. Hailey.

While the work of securing a market for this first acreage is going on, efforts will also be made to secure a cannery for this region next year, to make use of the tomatoes, cabbage, beans and peas that can be grown here in great abundance.

More intensive farming, and an increase in land vaules from $250 to $500 to $1,000 an acre, is expected to result.

Star Radio Program Friday Night

The following interesting program will be broadcasted from The Star's Radio Station Friday evening beginning promptly at 8 o'clock:

I—Irene Fleming, lyric soprano.
1. Mother O'Mine, Tours.
2. The Voice in the Wilderness, John Trindle Scott.

II—Prof. John P. Senning, professor of political science, University of Nebraska.

III—Irene Fleming.
1. Gray Days, Johnson.
2. A Mother's Croon, Edward J. Walt.
   With violin obligato by the composed, Mr. Walt
3. Ishtar, An Assyrian Love Song, Spross.

BANKERS NOT FREED

State Pardon Board Takes No Action Regarding Applications of Barge and Maixner for Release From Prison.

ATTORNEY GENERAL WILL INVESTIGATE

Fourteen Are Paroled From the State Penitentiary and Reformatories — "Human Fly" Is Given His Liberty.

No decision on the parole applications of Charles Maixner and H. H. Barge, ex-bankers serving penitentiary terms for misusing the funds of their respective institutions at Ceresco and Hoskins, is included among the findings of the state pardon board made public Thursday, on cases heard by it at the sitting of two weeks ago.

Action upon these cases has been deferred until Attorney General Davis, who was absent at the September meeting, can go over the showings made in behalf of Maixner and Barge. The chance for either to be released at this time is considered rather slim.

Edwin Franchere, the "human fly," serving one to ten years for an automobile theft in Holt county, is among those to whom paroles have been granted. He has served thirteen months. Franchere was captured in Idaho and brought back after he had taken the automobile. He has in his possession photographs showing him climbing up tall buildings in a number of different cities, with big crowds watching. He has never attempted to escape from the prison, however.

Family Reunion in Prospect.

Two young men sentenced from Keith county, for grand larceny, under the names of Robert Atkinson and Joseph Ryson, who are actually full brothers, were paroled to their father, J. W. Atkinson, who lives at Sparks, Nev. The mother, who was divorced some years ago and is now Mrs. Bruce Brown, but separated from her second husband, was present at their hearing, as was also their father. The latter said he expected to bring about a reunion of the family if the boys were released. Their offense was stealing some automobile tires from a garage at Ogallala, which they put on a machine belong to one of them, before starting on a trip to Salt Lake City. The older of the two, Robert, is married.

Following is the list of cases acted upon and the disposition of each:

Penitentiary (Paroles).

Paul Geisler, Gage, grand larceny.
John Johnson, Douglas, steal. & rec. stolen auto.
William Philbrick, Douglas, assault to murder.
Robt. W. Atkinson and Jos. Ryson, Keith, grand larceney.
Edw. Franchere, Holt, grand larceney.
Grover Cleveland Sutton, Morrill, arson.
James D. Cusick, Lancaster, breaking from jail.
Geo. Melrose, Nuckolls, grand larceny.

Penitentiary (Denied).

Oddie Spain, Cherry, forgery.
Kenneth Cobbum, Hall, auto stealing.
James Wilson, Douglas, auto stealing.
Vanderpool, Richardson, auto stealing.
Roy Hawn, Douglas, grand larceny.

Penitentiary (Deferred).

Herman Strong, Hamilton, hog stealing.
Joe Price, Box Butte, grand larceny.
Ames G. Miller, Kimball, breaking and entering.

Reformatory for Men (Paroled).

Albert Bevins, Douglas(assault to rob.
Louis Ironshell, Dawes, forgery.
Robert Henderson, Jefferson, bigamy.

Reformatory for Men (Denied.)

William Starnes, Custer, burglary.
Floyd Baker and K. T. Davidson, Douglas, breaking and entering.
James H. Clark, Dodge, robbery.

Reformatory for Women (Paroled).

Mrs. Marie Belghle, Furnas, prostitution.
Stella Murdock, Buffalo, vagrancy.

Jail Cases (Pardons Denied).

William Whitmore and Ira Losey, Merrick, owning and operating still and the illegal possession of intoxicating liquors; 1 year in county jail, sentenced Feb. 16, 1922.

Pacific Coast Road Settles Shop Strike

SAN FRANCISCO, Sept. 21.—Settlement under the Willard-Jewell plan between the Western Pacific railroad and its striking shopmen has been reached, it was announced today. The shopmen will return to work at the Jeffrey shops of the road at Sacramento and other places tomorrow.

CONDITION BETTER

The condition of E. A. Hovermale of Havelock, who received a fractured hip Wednesday when a derrick struck him while he was working at the new sewage disposal plant on North Twenty-seventh street, was reported improved Thursday afternoon. He is in St. Elizabeth's hospital.

Add a Touch of Joy as You Go, Governor's Wish

OLYMPIA, Wash., Sept. 21—Governor Louis F. Hart today issued a proclamation calling upon the people to observe the week beginning October 1 as "smile week."

His statement said: "Let everyone forget trucble.

Greet each one with a smile: say some cheerful word.

"Do a kindly act, disseminate joy; visit the shut-ins.

"I wish the newspapers, the theaters and the movies would eliminate the murders and all depressing and sorrow breeding items, acts and pictures.

"Take the 'funnies' both papers and picture to the hospital, the sanatarium and all places where the unfortunate are confined that all may forget trouble and enjoy hearty laughter."

FORD TO OPEN PLANTS FRIDAY

Able to Get Coal When Priority Order No 23 Is Cancelled.

Resumption of Operations Will Restore Fully 200,000 Men to Places.

(Associated Press).

DETROIT, Sept. 21.—The plants of the Ford Motor company in the Detroit district, closed last Saturday because of the coal situation, thereby throwing 100,000 Ford workers out of work in different parts of the country, will re-open tomorrow morning, it was officially announced today.

Orders for the re-opening were telegraphed here today by Edsel B. Ford, president of the company who is in Cincinnati. Mr. Ford said cancellation of the interstate commerce commission's service order No. 23 had made it possible again to obtain coal.

The telegram read as follows:

"Cancellation of the interstate commission's service order No. 23 has made it possible again to secure coal.

"Movement of coal to Detroit has started and we feel justified in starting the plants tomorrow (Friday) morning.

"Post notices calling the men back to work and notify the newspapers."

Executives of the company said operations would be resumed at Highland park, River Rouge and Dearborn where the three large plants of the concern are located, at midnight tonight. Assembly plants throughout the country that were shutdown also will resume as quickly as their men can be recalled.

Goes On Full Production.

It is planned to put production immediately on the basis it was at the time of the closing.

The resumption is understood at the Ford office here to be a direct result of a conference Edsel Ford had in Cincinnati yesterday with a group of about fifty coal producers. Just what arrangements were made to obtain coal were not made known here.

The closing of the plants last Saturday, styled in business circles as an "industrial strike" on the part of the manufacturer against certain brokers whom he charged with demanding excessive prices for coal, threw approximately 70,000 Detroit men out of work.

The first intimation that the shutdown of the Ford plants was imminent came a few weeks ago when Mr. Ford issued a public statement announcing his plans to close September 16. In that statement and in later statements and interviews he made known his belief that "no real coal shortage existed" and that the coal situation was the result of a plot to raise prices. The manufacturer also bitterly assailed the interstate commerce commission charging that body had permitted profiteering in coal to exist.

The re-opening will bring back to work benches in addition to the Ford employes approximately 120,000 others on the payrolls of accessory companies and machine shops, the bulk of whose products go into the Ford automobiles and tractors.

The majority of this class are in the Detroit district.

Evacuation Demand Halts Jap-Soviet Siberian Conference

CHANG CHUN, Manchuria, Sept. 20.—The conference here between the delegates of Japan, the soviet government of Moscow and the far east republic of Siberia has adjourned for several days pending receipt of instructions from Tokio and Moscow.

The halt in the negotiations was necessitated by the deadlock reached yesterday when the Russians demanded immediate Japanese evacuation of North Sakhalien and the mikado's representatives replied with a declaration that Japan would hold the debated island territory until Japan had been indemnified for the massacre of 600 nationals at Nikolaievisk in 1920.

Russian spokesmen say that unless Japan fixes an early date for the Sakhalien evacuation a trade agreement between Tokio and the far east republic is unlikely.

NEW THEORY IN NEW BRUNSWICK DOUBLE MURDER

Think Auto Bore Pastor and Singer to Farm Where Bodies Found.

Death and Place in Accord With Strange Prophecy Made Last June.

(International News Service)

NEW BRUNSWICK, N. J. Sept. 21.—As the mystery deepened in the double murder of Rev. Edward Wheeler Hall, rich rector of the Protestant Episcopal church of St. John the Evangelist, and his choir singer, Mrs. Eleanor Mills, blonde and beautiful, a theory began to take shape today that the couple may have been the victims of a sort of "Ku klux klan vengeance."

While the Mills family was in poor circumstances, the Halls were rich, prominent and high and dignified. Residents of the neighborhoods of the old Phillips manor, the seat of the deserted "haunted house," said they heard two automobiles race by last Thursday night, the night of the double tragedy. They said they heard screams, which rose and fell in intensity; first as though pleading and ending in a sobbing wail that betokened violent death.

These cries lasted about seven minutes, ending about twenty minutes before midnight. Amidst the diversity of clues, rumors and theories which rise on almost hourly one is now advised that Dr. Hall and Mrs. Mills after being lured to the spot by telephone may have been seized and overpowered, then placed in apowerful motor car to be borne through the midnight darkness to the lonely old farm where death in terrible form befell them.

May Have Been Kidnappers.

Whether or not there were kidnappers is a mystery. The detectives now say they do not believe that the murder took place in the old Phillips farm house. It is admited, however, that there is a possibility that it may have taken place in a motor car and the bodies tossed to the ground where they were found under an apple tree

There is a lane running through the Phillips farm close to the spot where the bullet-marked corpses were found lying side by side in the dew-soaked grass.

Harry McCabe and his wife was heard the screams coming from the direction of the Phillips place, said they might have come from an automobile for the direction changed. First they were heard from the direction of the farm house and seemed to take the form of words shrieked out in a panic of terror, changing as the minutes passed to shrill sobbing gulps, coming this time from the direction of the apple tree.

Body Badly Mauled.

When found the woman's body was much more badly mauled and scratched than the man's indicating to some that there was a woman in the killing party and that in her fury she inflicted the greater injuries on the victim of her own sex. The murder of the clergyman and choir leader fulfilled a strange prophecy made as early as last June, it developed today.

Mrs. Charles DeRussy, a former tenant of the old Phillips farm house, revealed that a friend of her's—a woman—had pointed out the identical spot where the bodies were found as the scene of the future tragedy.

"Some day you will hear of a murder which will take place near this location," Mrs. De Russy noted the unidentified prophet as saying.

In this connection Mrs. De Russy revealed that she herself dreamed that the clergyman and choir leader had been murdered in the vacant house. It was this house which the slain couple were thought to have used as a trysting place.

DECISION DEFERRED

CHICAGO, Ill., Sept. 21.—Judge James H. Wilkerson this afternoon deferred decision on the government bill for a temporary injunction against the railroad strikers until Saturday and continued the restraining order now in effect until that time.

In effect the court told the attorneys the extension is a temporary injunction as the restraining order itself expires tonight at midnight.

Judge Wilkerson said the delay would give him time to study the evidence further.

He set Saturday morning at 11 o'clock for his decision.

CHICAGO, Sept. 21. — Attorney General Daugherty reached court at 2:30 o'clock and gave his final approval to the injunction draft which his associates have prepared while Mr. McLaughlin finished the government's closing argument.

When Mr. McLaughlin concluded the attorney general read the proposed injunction to the court.

Virtually the only difference between it and the temporary restraining order now in effect, the government's attorney said, is in the list of persons named.

Practically all the drastic clauses of the restraining order have been retained, they said.

THE WEATHER.

LINCOLN, Neb., Sept. 21—Forecast for tonight and Friday.

For Lincoln and vicinity: Fair tonight and Friday; warmer tonight.

For Nebraska: Fair tonight and Friday; warmer east and central portion Friday.

The temperatures:

7 a. m.	55	11 a. m.	72
8 a. m.	56	12 noon	75
9 a. m.	61	1 p. m.	78
10 a. m.	66	2 p. m.	81

Wind velocity at 12:30 p. m. today, 15 miles per hour.

Weather throughout the state at 7 a. m., today, clear.

Highest temperature a year ago today was 82; lowest 52.

	Dry Bulb	Wet Bulb	Rel. Hum.
7:00 a. m.	50	51	87
2:00 p. m.	77	62	40

SUN AND MOON.

Sun rises, 6:15 a. m.
Sun sets, 6:27 p. m.
Moon rises, 8:42 a. m.
Moon sets, 6:53 p. m.

ITALIANS AROUSED

Italy Informs Rumania She Will Not Permit Any Action By Bulgaria That Will Change Balkan Status Quo —Will Fight First.

(Associated Press).

ROME, Sept. 21.—Italy officially informed Rumania today that she will not permit any action by Bulgaria which would change the present status quo in the Balkans and is ready, if necessary, to take recourse to military measures.

Flags Withdrawn.

CONSTANTINOPLE Sept. 21. — The French and Italian detachments and flags were withdrawn today from the neutral zones of Ismid and the Dardanelles on orders from the respective governments.

The lines are now held exclusively by British troops supported by the combined Atlantic and Mediterranean fleets. In the meantime the Kemalist vanguard is reported to have reached the neutral zone of the Dardanelles. The next few hours will show whether the Kemalists contemplate actoin.

Count on Greeks.

LONDON, Sept 21.- An Athens dispatch to the Exchange Telegraph says the Greek premier on Tuesday granted a lengthy interview to the British minister who told him that Great Britain counted mainly on the Greek army for the security of the straits of the Dardanelles.

General Polymenakos, the dispatch adds, has taken up his headquarters in Adrianople and the government has decided to call to the colors the class of 1923.

Ready to Fight.

NEW YORK, Sept. 21.—In a cablegram to Premier Lloyd-George at London, members of the Pan-Ionian league, composed of Greek-Americans and Greeks originating from Western Asia Minor, offered to join any British expeditionary force which might be formed against the Turks.

Bishop Quayle Is Taken to Hospital

(International News Service.)

SAN FRANCISCO, Sept. 21.—Bishop F. A. Quayle of the Methodist church, St. Louis, Mo., is confined in the Hahnemann hospital here under observation for a disorder which physicians declare will not prove serious if his present improved condition continues.

Bishop Quayle has been conducting a Chinese mission confrence. He was stricken about a week ago and removed to the hospital Sept. 17. Mrs. Quayle, who has been at his bedside, said that the bishop showed a slight improvement this morning over last evening.

PINS HOPE ON CHARTS

McKelvie Predicts That With the Magic Wand and His Placards, He Will Dispel All Opposition to the Code, in Three Weeks.

NORTH LOUP AUDIENCE RESPONDED TO CHARTS

Governor Plans to Take the Wind Out of Bryan's Sails By Doing Away With Code System As An Issue--Denies He Belongs to the Ku Klux Klan.

Governor McKelvie predicts that all opposition to his code law will crumble away and disappear within the next three weeks and the people of Nebraska will become so well satisfied with it that if any political critic of the state administration undertakes to discuss it on the stump they will refuse to listen.

By means of the charts and tabulations which Finance Secretary Bross is preparing for him to use in his speeches, the governor thinks he will be able to demonstrate that the code law has been a money maker for the state. He feels sure that after he has had an opportunity to present "the facts" to the voters it will cease to be an issue in the campaign.

The people do not understand what the code is, Mr. McKelvie says, and most of the opposition to it is based on lack of knowledge concerning it. He purposes to go out and clear up their misunderstanding. When they get the real dope, direct from headquarters, he believes the dark cloud of ignorance will be dispelled and Charles Bryan won't be able to pull the wool over the eyes of voters any more.

No Question at North Loup.

"It is very easy to understand the subject from a chart," Governor McKelvie stated to newspaper men Thursday morning. "When I spoke at North Loup yesterday I illustrated my talk in that way, and I am satisfied that the crowd understood, as nobody asked any questions, although I invited them to do so.

"My impression is that within three weeks the code will not be an issue. It will be made so plain and clear to the people and will be so thoroughly understood by them that those who insist on discussing it will be unable to secure the attention of their audiences."

The governor said that he wants to get two principal points before the public—that activities now being carried on under the code either existed previous to its adoption or have been created by separate laws since, and that receipts of the code departments are a quarter of a million dollars more per year than it costs to run them.

By this last point is mean that, in addition to the $18,000,000 of direct state taxes levied during Mr. McKelvie's second term, the code departments will collect during the same biennium nearly $2,500,000 more as fees and other charges, which falls as an indirect tax upon the people of the state.

Admits Inspectors Unpopular.

"Bryan has apparently struck a popular chord in his attack upon state inspectors of various kinds," Mr. McKelvie said. "The people don't realize, of course, that there were many inspectors out before the code law was passed. It may be that the inspectors now are more active than they were then, which would naturally bring them more into the limelight."

The governor promises soon to have information ready concerning the work which his various departments, bureaus and divisions have been doing, including the number of inspections and other activities. He claims that no comparison can be made with the old system because no records were kept.

(Continued on Page Thirteen.)

Likens Smyrna Disaster Unto Scenes Staged In Nero's Time

(Associated Press.)

SMYRNA, Sept. 21.—Although eight days have passed since fire obliterated Smyrna, 75,000 survivors remain exposed on the quay, destitute, distracted and abandoned. No allied vessel has offered to salvage this last wreckage of human life in the greatest disaster in Asia's history.

Nearly a dozen warships remain in the harbor, but none shows a disposition to aid the wrecked population except the American destroyers. Deportations continued and Turkish soldiers are beginning to carry off the Greek and Armenian girls, leaving their parents in a frantic state.

Sporadic shooting and thefts continue. Smoke is still emerging from the ruins. The Turkish authorities explain that this is due to the burning of human bodies. Dr. Wilfred Post of New York, medical director of the Near East relief, has urged the Turks to bury their dead, in order to prevent pestilence. He also has appealed to them to vaccinate everyone, in order to guard against cholera and smallpox.

Interviewed by The Associated Press today, Dr. Post said:

"It is regrettable that allied ships did not do more in salvaging human life. The work of all the vessels on the night of the fire was magnificent, but on the succeeding days when the impulse of the great disaster disappeared there was a lull in their energy and spirit.

"If we had kept up the work there would now be no evacuation problem and thousands would have been saved which might otherwise be deported or killed. There are so many bodies in the streets that I had, on on occasion, to alight from my automobile to lift a corpse out of the path of the car. No words can describe the fire as a spectacle.

"It was like a gigantic scene staged by Nero or a chapter from Tamerlin. It was so vast and complete that it had every appearance of being malevolently planned in advance.'

Turn Out for the Second Annual Fall Opening Display in Lincoln Tonight at 7:30

NewspaperARCHIVE® NewspaperARCHIVE®

Coming Events

Capital lodge No. 11, I. O. O. F. will meet Thursday at 8 p. m. Initiatory degree.

Nebraska Council, No. 1080, Security Benefit association, meets tonight at 8 o'clock at Walsh hall. Social.

Appomattox W. R. C., 128 Kensington, meets Friday afternoon at 2:30 o'clock, home of Mrs. Christian, 2047 S street.

The Sunday school of Grace Lutheran church, Fourteenth and F streets will hold a reception for Lutheran students Friday at 8.15 p. m.

RIALTO THEATRE

ALL THIS WEEK

There is a brilliant fashion show in this gorgeous melodrama.

"The Woman Who Walked Alone"

A Paramount Production with DOROTHY DALTON MILTON SILLS WANDA HAWLEY

Mr. and Mrs. Carter De Haven in "Their First Vacation."

BIERKAMP SISTERS. "The Old Fashion Girls

Other Entertaining Features.

Shows Start at — 1, 3, 5, 7, 9. Mats.—22c. Night—35c. Chil.—10c.

LYRIC LINCOLN'S LITTLE THEATRE

TODAY, FRI., SAT.

The world's greatest love-drama.

A Paramount Picture

HAMILTON THEATRICAL CORP. PRESENTS

"THE LOVES OF PHARAOH"

with EMIL JANNINGS, DAGNY SERVAES and HARRY LIEDTKE

ERNEST LUBTISCH

Shows at — 1, 3, 5, 7, 9 Sharp. Mats.—30c. Night—50c.

LIBERTY

BIG DOUBLE BILL THUR., FRI., SAT.

Nancy Boyer & Co.

In a comedy of today. "MARY LOU."

Boganny's (7) Comedians 'In a Round of Fun."

ANDERSON & GOINES The Blackface Funsters in "THE LIMB KILN CLUB."

KRAMER & JOHNSON Singing and Dancing Funsters.

PAUL KIRKLAND & CO. "The High Steppers."

"IN THE DAYS OF BUFFALO BILL"

'A RINGTAIL ROMANCE' A Continuous Laugh

International News Weekly. BABICH and the ORCHESTRA.

Shows Start at — 2:30, 7, 9. Mats. 20c. Night 40c. Gal. 15c.

Here in Lincoln

Roberts, Undertaking.—Adv.

Ford Cars sold on easy payments. F. R. Hussong, 18th and O.—Adv.

Used Fords; easy terms; 1027 P.—Adv.

Meet Me in Dreamland tonight.—Adv.

Barn Dance at Shea's Saturday night.—Adv.

Mastin's Vitamon special this week 89c. Butler Drug, 1321 O.—Adv.

Fresh Shipment of cat fish, 28c lb. Boston Market, 1333 O St.—Adv.

For Moving that piano. Call Motor Service Transfer Co. 324 So. 12th.—Adv.

Take Mastin's Vitamon and be well special 89c. Butler Drug Co., 1321 O.—Adv.

Car Rock Springs lump on track. Low price. R. I. Coal Yards. B2666.—Adv.

Dr. F. L. Mason, foot speialist and surgical chiropodist. 318 Richards Block.—Adv.

Fresh bulk oysters just received. Standards, 90c qt. Selected $1 qt Boston Market 1333 O St.—Adv.

Have limited number double Mink skin-chokers. Prices reasonable. C. U. Swingle & Co., 321 So. 9th.—Adv.

Friday Special—One lot of percale bungalow aprons 69c each. Mary Jane Garment Co., 1423 O St.—Adv.

Peaches $1.90, canning pears $1.40, Prunes 80c, Jonathan apples $1.25, large cooking apples $1.00. Idaho Fruit Co., 218 No 12.—Adv.

Any Change in Listing desired in the fall 1922 telephone directory should be given immediately to the Order Department. B-6531.—Adv.

Faces Traffic Charge—H. D. Coe, 2445 B street, was arrested Thursday morning by Officer Nichols on a charge of parking his automobile on a white line. Coe's case will come up in police court Friday morning.

Loses Extra Tire—E. Terrine, 1453 P street, reported to the police Thursday morning that he lost an extra tire off his car Wednesday night.

Speeder Fined—H. Larson, 505 West Seventh street, University Place, was fined $5 and costs in police court Thursday morning, on a charge of speeding.

Silverware—Special today, 1847 Rogers Bros. 26-piece anniversary chest, and your choice of any $4.00 mantle clock in the store for only $22.50. Cash or payments Harris-Goar Co., 1330 O St.—Adv.

Early Ohio potatoes 65c bushel, Elberta free stone peaches $2.15 bu. Carload of Italian prunes, 95c a crate; also Bartlett pears. Berry Fruit Co., 201 So. 9th.—Adv.

G. A. R. Special train to Des Moines via Rock Island 10:30 a. m. Monday, 25th. Purchase tickets City Office 120 No. 13th St. Friday, Saturday and Monday morning.—Adv.

Temple Bnai Jeslurum—New Year services Friday Sept. 22 at 8 p. m., and Saturday Sept. 23 at 10 a. m., Fraternity Hall, 13th & N Sts. Rabbi Jacob Singer in charge—Adv.

"For information concerning the evening classes of the University of Nebraska in business administration education and history inquire of the University Extension Division, station A. Phone B6891-80."—Adv.

Car load of hand picked Jonathan and Grimes Golden apples $1.50 and $1.75 per bu., grapes $2 bu. Idaho and Colorado peaches $2.10 bu. We also have plums, pears and water melons, Square Deal Fruit Co., 145 So. 9.—Adv.

Looking for Oren Coates—Orie W. Coates, route 7, Wentzville, Mo., sent a letter to Chief of Police Peter Johnstone, which arrived Thursday morning, asking for aid in locating his son Oren, who has been missing since August, 1919.

Bankruptcy Petition—Edward J. Rothermal, salesman, Lincoln, filed a petition in voluntary bankruptcy in federal court Thursday mornin. He lists his debts at $2,349.96 and his assets at $162.05. Exemption for all of the latter amount is claimed

Reports Burglary—Cedric Potter, 1950 Euclid street, reported to the police Thursday morning, that some time during the last three weeks the Potter house had been robbed of the following: silk underwear, gold thimble, silk stockings, silk handkerchiefs and a fraternity pin.

Recover Stolen Car—The Chevrolet car of Elmer Eisler, 1910 K street, which was stolen Tuesday night from Thirteenth and P street, was found Thursday morning by Officer Major Cross near the Lincoln Packing company's plant.

Quarter of Beef Lost—W. E. Hagerty, of Swift & Co., reported to the police Wednesday night, that he lost a quarter of a beef off his truck between Twenty-seventh and O streets, and Seventeenth and Garfield streets, sometime Wednesday afternoon.

Draw $1 Fines—Mrs. H. W. Greeley, 2003 North Twenty-eighth street, was fined $1 and costs in police court Thursday morning on a charge of parking near a fire hydrant. L. B. Denman was fined $1 and costs on a charge of operating a motor vehicle without lights.

Slated For Trial—Chester O'Neal, Orville Vincent, Clarence O'Neill and Thomas Koontz, boys charged with the theft of a Ford touring car owned by W. F. Baus on September 13, were scheduled to appear before District Judge W. M. Morning in juvenile court, Thursday afternoon.

Three Give Bonds—Five of the men arrested in Fillmore and Saline counties Tuesday for violation of the national prohibition act were taken before U. S. Commissioner H. J. Whitmore who fixed bonds for their release. James Havel and James Rut of Milligan, charged with possessing intoxicating liquor, furnished the $1,000 bond required of each of them, and so did Charles Mares of Wilber, who faces a similar charge. John Behrens and Mike Hertzog charged with manufacturing intoxicating liquor failed to furnish bond and are held.

Dayton Not Back—Commissioner George Dayton failed to return to Lincoln on Wednesday as expected and word from him Thursday indicated that it may be several days before he will appear at his office here. With Mayor Zehrung speeding toward Illinois by automobile and with Commissioner Bryan touring the state on his campaign, this leaves Commissioner Schroeder stil acting mayor and Commissioner Wright his only fellow commissioner. No city business could be transacted now unless Mr. Bryan is called back as he would be if any serious situation was to be dealt with. As it is, Mr. Schroeder wears the honors of the position of acting mayor with unassuming grace and Commission Wright is on the job constantly enough to represent the city in any occasion that may arise.

Orpheum PHONE B3120

ORPHEUM CIRCUIT.

Today!

2:15—8:15

LLOYD NEVADA & CO.

"SANDY"

The Wee Harry Lauder.

EMERSON & BALDWIN

Hay Twins

Tom Smith

Assisted by HARRY NEWMAN

Gus Edwards

(Himself.) Presenting

'A FOUNTAIN OF YOUTH'

FAREWELL TOUR

PRICES—

Mats. 25c-50c. Nights 25c, 50c, 75c.

COLONIAL ALL THIS WEEK

D. W. GRIFFITH'S GREATEST PICTURE

WAY DOWN EAST

Shows at—1, 3, 5, 7, 9 Sharp Mats. 15c. Nights 25c. Chil 10c.

Social and Personal.

SOCIAL CALENDAR.

Events Friday Afternoon.

Seward-Lincoln club meets for 1 o'clock covered luncheon at hom of Mrs. C. E. Holland, 304 South Twenty-seventh street.

Liasinet club meets for luncheon at home of Mrs. E. F. Snavely, 2136 Washington street.

W. T. M. club meets at home of Mrs. G. C. Work, 521 South Twenty-eighth street at 2:30 o'clock.

CONSTANCE RUMMONS IS BRIDE OF JOHN PERRY BALLANTINE.

The marriage of Miss Constance Rummons and John Perry Ballantine of Chicago was solemnied this afternoon at 3 o'clock at the home of the bride's mother, Mrs. Clara Rummons, 2760 California court. Rev. James W. Macdonald, pasor of All Souls' church, read the marriage lines in the presence of the members of the family and a few intimate friends.

The arrangements and appointments were simple but very attractive. Vases and bowls of pink roses were used throughout the rooms. There were no attendants.

The bride wore her going away gown of brown canton crepe with accessories to match and with corsage of Ophelia roses

Mr. and Mrs. Ballantine left this afternoon for Chicago, where they will spend the coming year attending the University of Chicago preparing for their degree of doctor of philosophy.

Mrs. Ballantine is a graduate of the University of Nebraska and, from this institution received two degrees that of bachelor of arts and a master's degree in philosophy and literature. The past year she has been an instructor in mathamatics at the university. She was elected to membership in Phi Beta Kapp; and is an associate member of Sigma Xi and a charter member of Chi Delta Phi, honorary literary fraternity of the university.

Mr. Ballantine, who is the son of Rev. and Mrs. William O. Ballantine of Rahmi, India, is a graduate of Harvard and this year has a fellowship at the University of Chicago. He was also elected to membership in Phi Beta Kappa.

BACK FROM SOJOURN AT MACKINAW ISLAND.

Mr. and Mrs. F. C. Fiske and Mrs. Fiske's sister, Mrs. Alma B. Meshier, returned this week from a sojourn at Mackinaw Island in Lake Huron. The trip from Lincoln to Chicago was made by motor and there the boat was boarded for the trip to the island.

TO ENTERTAIN NEW PRIMARY TEACHERS.

The Lincoln branch of the National Council of Primary Education will entertain at tea Friday afternoon in the kindergarten room of Prescott school in honor of the new primary teachers of the city schools.

LINCOLNITES IN EUROPE BEGIN HOMEWARD TRIP.

Mrs A. S. Raymond and Miss Dorothy Raymond are sailing today on their homeward trip after a sojourn of several months in Europe. The trip across will be made on the Empress of France which is due in Quebec a week from today. Mrs. Raymond and her daughter may stop in New York for a few days' visit but will arrive in Lincoln the first part of October. Miss Raymond has been abroad since last February when she left for a Mediterranean cruise. Her mother joined her in Paris in the late spring and the summer has been devotd to travel and visits to interesting parts of the continent and England and the large European cities.

ENTERTAIN BRIDAL COUPLES AT BRIDGE.

Mr. and Mrs. Norman Walt, 1420 South Twenty-first street, will entertain at bridge this evening complimentary to Miss Latta Watson and Perry Branch Miss Marian Yungblut and Leland Waters, Miss Lois Melton and Fred Sidles and Miss Laveta Fritzlen and David Wilkinson. The guests will number sixteen including young friends of the guests of honor and following a series of bridge games a supper will be served.

RETURN FROM SUMMER SOJOURN ON COAST.

Among the summer sojourners returning this week from the Pacific coast werwe Mr. and Mrs. A. C. Ricketts, Mrs. John David, Mrs. O. M. Stonebraker and Mrs. W. N. McRoberts who arrived home Tuesday having made the trip together from Los Angeles to Lincoln. Mr. and Mrs. Ricketts were at Long Beach for the summer and from there enjoyed many motor trips to various points of interest. Mrs. David, Mrs. Stonebraker and Mrs. McRoberts left in the early summer for the west. They visited the Grand Canyon going from there to Los Angeles and to San Francisco. They made the trip through the Yosemite California and located at Long Beach where they remained during the remainder of their stay.

GIVE PARTIES FOR MRS. H. W. EVANS

Mrs. H. W. Evans of San Antonio Tex., who is the guest of her daughter, Mrs. C. A. Shoemaker, is being entertained at a number of charming affairs during her Lincoln visit. Today Mrs. O. D. Corey, 2410 Parke avenue was hostess at a 1 o'clock bridge luncheon complimentary to Mrs. Evans. The guests numbered sixteen and included Mrs. T. H. Worst of Omaha, Mrs W. L. Morrill of Sterling and Mrs. H. A. Milne of Fremont.

Wednesday Mrs. Shoemaker entertained at luncheon and bridge in the Chinese room of the Lincoln hotel in honor of her mother. Baskets of pink roses and lavender asters decorated the attractively appointed table where covers were arranged for twenty-four. Tapers in lavender and pink added to the beauty of the table. Mrs. Worst and Mrs. Morrill were also out-of-town guests for this affair and Mrs. Frank Masterson of Omaha was numbered among the guests.

LINCOLN PEOPLE TO ATTEND OMAHA WEDDING.

Among those who will attend the wedding of Miss Dorothy Hipple and Donald Lyle former students of the university this evening at the Happy Hollow club of Omaha are Mr. and Mrs. Carlisle Logan-Jones and the Misses Marguerite Fallon, Lois Thompson, Elizabeth Clark and Margaret Parrish. Miss Hipple was one of the bridesmaids at the wedding of Mr. and Mrs. Logan-Jones nearly two years ago.

Mr. and Mrs. Logan-Jones will be the guests of Mr. and Mrs. Victor Roos of Omaha and will remain over for the Ak-Sar-Ben ball tomorrow evening.

MRS. THORNTON AND CHILDREN NOW HERE.

Mrs. Edward L. Thornton and three children, Elizabeth, Robert and Martha Jane of Chicago, arrived this morning and will remain in Lincoln for an indefinite stay. Mrs. Thornton before her marriage was Miss Elsie Fawell and is the daughter of Mr. and Mrs. J. H. Fawell. After the death of her husband in the spring she left Chicago and with the children spent the summer in Michigan. Mrs. Thornton has leased the W. O. Thomas home at 1724 L street and will be there for the present. The children will go to school in Lincoln.

MRS. WALLACE IS HONORED AT DINNER.

Mr and Mrs. Ralph E. Johns entertained at dinner last evening at their home, 880 North Twenty-sixth street, complimentary to Mrs Charles William Wallace of Wichita Falls, Tex., who is the house guest of Mrs. H. J. Kirschstein. Covers were arranged for twelve including old friends of Mrs. Wallace. Vari-colored asters were used in the decorations of the dining room and library while in the sun parlor was a huge bowl of daisies.

Personals.

Mrs. D. D. Tracy and daughter, Alma, left today for Los Angeles. Cal., where they expect to make their home.

Miss Florence Keens who was operated on Monday at the Lincoln sanitarium is progressing very nicely.

Correspondence stationery monogrammed or plain. George Bros.—Adv.

Births.

Mr and Mrs. Oliver C. Eppens, 221 South Twentieth street, a girl.

Mr. and Mrs. David D. Tobias, 2001 South Twenty-seventh street, a girl.

Mr. and Mrs. John R. Daw, 2747 Apple street, a boy.

Claim Strikers Going Back to Lincoln Shops

Thirty-seven striking shopmen returned to their company seeking jobs on Wednesday, according to Burlington officials reporting for the lines west, and were accepted and put to work. Thursday morning three more applied at Lincoln and five more at McCook with reports missing from other stations.

Deaths

Funeral services for Rev. Gustav Grassmueck were held at 1:30 p. m. Thursday at the home at University Place. Rev. James Brown of the Westminister Presbyterian church of University Place conducted the services. Services were also held at 2:30 p. m., at the Mehodist church at Fifteenth and M streets, Lincoln, where Rev. Charles Harms and Rev. John Klein conducted the services. Methodist ministers acted as pallbearers. Interment was made in Wyuka cemetery.

Funeral services for John Eidmann were held at 1:30 p. m., Thursday at the home, 825 North Twenty-second street. The body was taken to Elmwood, Neb., for interment.

Funeral services for James H. Parker, civil war veteran, who died in Lincoln Tuesday afternoon, will be held at 3 p. m. Friday at Roberts' chapel. Rev. Walter Aitken of the St. Paul Methodist church will conduc the services. Farragut post G. vices a the grave in Wyuka cemetery.

REFRESHING HOT-WEATHER TONIC

Horsford's Acid Phosphate cools, refreshes, soothes the nerves, aids digestion. Delightful in water or fruit juices. Druggists.—Adv.

Obituary

FRED W. MICKEL.

Fred W. Mickel was born in Cerresco, Mich., August 21, 1867, the son of Jermiah and Harriett Preston Mickel. In 1877 the family moved to Burlington, Kas., and during the next ten years lived at Neoshe Falls and Greenwood, Kas., and also at Brownwood, Temple, Dallas and Fort Worth, Tex. Fred Mickel came to Lincoln in 1888 and December 12, 1889 was married to Miss Carrie A. Brown of Lincoln. The next twenty-six years were spent in Lincoln, with the exception of a year each in the City of Mexico and Cheyenne, Wyo. Five children were born of this marriage, Earl Francis, Clarence Eugene, Gertrude Esther, Marie Alma and Ivan Carlos, three of whom died in infancy. Mrs. Mickel passed away April 4, 1919.

Mr. Mickel followed the printing business all his life, working in the various printing offices. January 1, 1917 he went to Seward to become editor and publisher of the Independent-Democrat. April 3, 1920 he was married to Josephine Dougan of Lincoln.

He was a charter member of the Second Baptist church of East Lincoln, and for many years was active in the work. He was also a member of the Masonic order at Seward. He was an officer in the Nebraska Press association and for many years affiliated with Typographical Union No. 209.

Mr. Mickel died September 18, 1922. He is survived by his father, the Rev. J. Mickel of Council Bluffs, Ia., four brothers, Edward P., H. A., J. E. and W. E., a sister, Mrs. C. E. Johnson, the widow, one son and one daughter, Clarence E. Mickel, and Mrs. Marie Mickel Johnson, also three grand children.

The funeral services were held Wednesday, September 20, a short service being held at Seward and the body, escorted by members of the Seward Masonic lodge and many friends, besides the family, to Lincoln where the services were held in the East Lincoln Baptist church, conducted by the pastor, Rev. H. G. Smith, assisted by Rev. W. T. Elmore, of the First church, and the funeral cortege wended its way to Wyuka cemetery, where the body was laid to rest under the ritualistic ceremonies by the Seward Masons.

—CONTRIBUTED.

Marriage Licenses

George A. Limbeck, Lincoln	26
Victoria B. R. Geistlinger, Lincoln	24
Earl Elmer Chappelle, Lincoln	22
Bertha Lingle, Lincoln	21

Another story of small fingers round a mother's heart — by Kathleen Norris in OCTOBER Cosmopolitan at newsstands.

Schmoller & Mueller Are Specialists in Moving and Boxing Your Upright Piano and grand pianos Get Our Prices It will pay you to investigate

If you are about to re-shingle your house, or to buy a roof covering for your new home, it will be to your advantage to consider "Rex Strip Shingles Asphalt Slate Surfaced

Whitebreast LUMBER B1568 107 No. 11th St.

The Old Adage "A Stitch in Time Saves Nine" Is never more true than when applied to plumbing. The examination and inspection costs are small — compared with replacement expense. CALL US NOW. MENNE Plumbing Co. B1943. 912 F St. L9007.

TO SERVE HUMANITY BETTER Castle, Roper & Matthews MORTICIANS

HISTORY COVERS

Our new beautiful finished brown cowhide flexible cover, special this week, each $3.85
Leatherette flexible cover, a good value, at $1.70
Stiff back, cloth bound, covers, each 75c
Monroe Mills History paper, the best quality.

GEORGE BROTHERS Printers Stationers Engravers Phones B1313—B3400 12213 N Street

BULL'S HEAD

Good meat is better with Colman's D.S.F. Mustard. It sharpens the appetite, aids digestion and makes many foods more appetizing. Write today to Dept. 00 for our free recipe book which gives many new uses for mustard. J. & J. COLMAN (U.S.A.) LTD. 90 W. Broadway, New York, N.Y. COLMAN'S D.S.F. MUSTARD At all good grocery and drug stores

Fall Garments That need cleaning should be sent to US—NOW THE LINCOLN CLEANING & DYE WORKS 326-336 S. ELEVENTH LINCOLN, NEB.

OMAR CIGARETTES 20¢ for 20 AGAIN!

Yellow Cab B-3323 YELLOW CAB CO., Inc.

ASPIRIN Insist on Bayer Package say BAYER

Unless you see the name "Bayer" on package or on tablets you are not getting the genuine Bayer product prescribed by physicians over twenty-two years and proved safe by millions for

Colds — Headache
Toothache — Lumbago
Earache — Rheumatism
Neuralgia — Pain, Pain

Accept only "Bayer" package which contains proper directions. Handy boxes of twelve tablets cost few cents. Druggists also sell bottles of 24 and 100. Aspirin is the trade mark of Bayer Manufacture of Monoaceticacidester of Salicylicacid.—Adv.

PACKING STORAGE SHIPPING PIANO MOVING PADDED VANS STAR SERVICE SATISFIES Star Van & Storage Co. B6764 818 Q St.

THE STRAND Special Attraction TODAY—FRIDAY—SATURDAY FIRST TIME IN LINCOLN Carl Laemmle presents

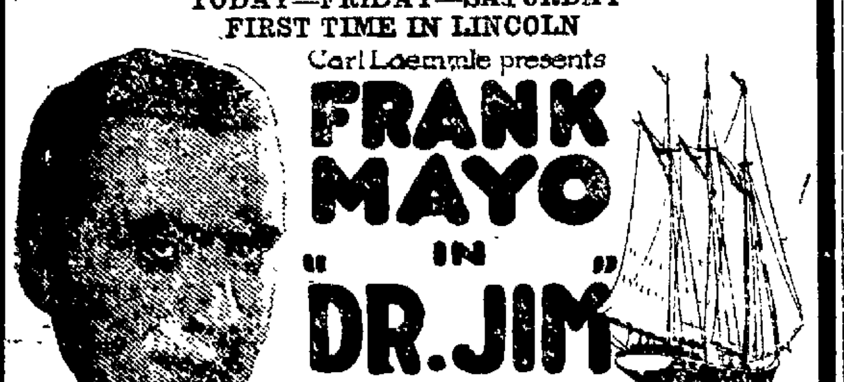

FRANK MAYO IN "DR. JIM" A UNIVERSAL PICTURE

DREAMLAND — 1516 N STREET THE HOME OF CLEAN DANCING—OPEN EVERY NIGHT THURSDAY—TONIGHT—CARNIVAL NIGHT AND LINCOLN STYLE SHOW NIGHT Come out and look over style and show and class—Dreamland, the Real Dance Hall of the middle west. See thefun of a Carnival night.

Mysterious Robbers' Cave F-2618 3200 So. 11th Street

DIARRHOEA Quickly Relieved by Wakefield's Blackberry Balsam

For 76 years Wakefield's Blackberry Balsam has been the surest and quickest remedy for Diarrhoea, Dysentery and all loose bowel troubles in adults, children and babies. While it is quick and positive in its action, it is harmless and does not constipate. It checks the trouble and leaves the stomach and bowels in their natural, regular condition. Every home should have a bottle ready for sudden attacks. 50c and $1. $1 bottle holds 3 times the 50c size. Sold everywhere.

A Remarkable Sale of the Finest Silk Hose

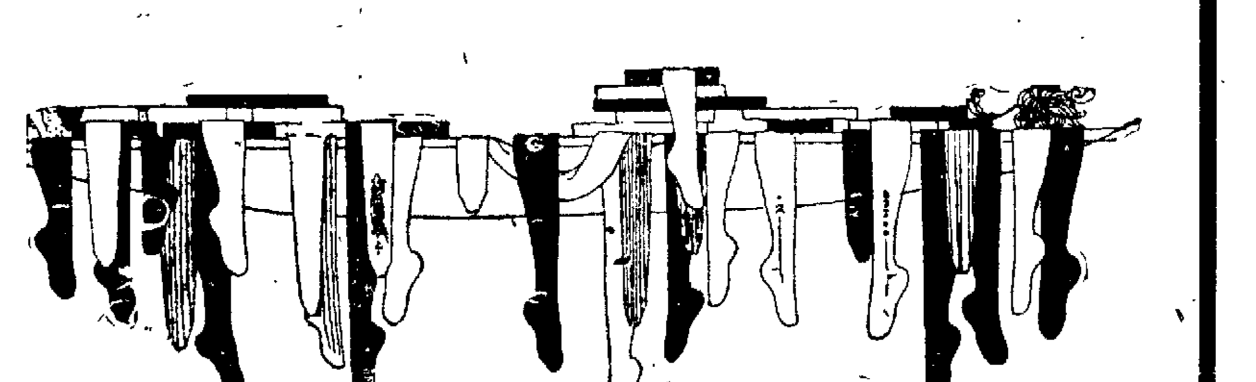

An extraordinary opportunity is offered Lincoln women to obtain silk hose of the highest quality at seldom offered prices. 1200 pairs just received from a manufacturer who does not produce a hose to sell for less than $2.50. A manufacturer whose name signfies the utmost when on things of silk. The rigid inspections maintained at this factory classes these hose as imperfects although imperfections are hardly discernible and difficult to locate.

Silk with Lisle Tops — Heavy strong garter tops of good lisle. A durable and serviceable hose for every day wear. Every woman should obtain a box while this sale is in progress $1.65 pair. Box of 6 pair—$9.90

ALL SILK — The finest of pure silk hose. Heavy double foot and tops. The imperfections in these hose are exceedingly difficult to find. Brown, Black and White, $1.95 pair. Box of 6 pair—$10.50

CLOCKED HOSE — Beautiful patterns in lace clocks. Black only which is the prevailing color for fall. This lot compares with hose ordinarily retailed at $5 to $7. The imperfections can not be found by inexperienced inspection. $2.45 pair. Box of 6 pair—$13.00

Starts Friday Morning MAGEE'S Shoe Department Starts Friday Morning

NewspaperARCHIVE® NewspaperARCHIVE®

Basement Features!

REMEMBER OUR DOWN-STAIRS STORE DISPLAYS GOOD STYLES

MERCHANDISE here is new and up-to-date. The values are splendid, the prices very low. Our basement is not only an economy center but a style center, too.

Wool Dresses at 16.95 and 10.95

AT 16.95
BEAUTIFUL WOOL DRESSES

of navy Poiret twill and tricotine Braids and self trimmings Smart long waisted effects Some with the latest side drapes. Sizes 16 to 44.

AT 10.95
STYLISH WOOL DRESSES

of navy Poiret twill and tricotine Some are trimmed with color in the silk embroidery and stitchings Sizes 16 to 44.

Wool Coats at 12.50 to 29.75

THESE in two style groups—the mannish or sports styles with great patch pockets and belts. These of Polaire and Velours. The other group is of dressy coats and flaring and cuffed sleeves, straight and rippling coats for all around service Of Normandy, Bolivia and Velours Brown, navy, tan, heather mixtures Size ranges are 16 to 20; 36 to 44; and ages 13 to 17.

SPECIAL PURCHASE SALE
CHILDREN'S SHOES

160 PAIRS SIZES 4 to 8 Black cut in button or lace With spring heels Value 2.50 pair — **1.69**

60 PAIRS SIZES 8½ to 11 Black kid with spring heels Button and lace styles Value 3.50 — **1.79**

Boys' Sturdy Shoes

Splendid values in black and brown calf Sizes 11½ to 13 are priced pair **2.25**

Black and brown calf Good sturdy shoes that stand hard knocks Sizes 1 to 5½ Priced 2.75 3.50, 4.00, 4.50.

Corduroy Special

36 in. wide The best assortment of colors we have ever shown Blue shades, rose lavender taupe, brown purple, yellow pink gray orange — **98c yard**

NEW ARRIVALS
Slip-Over SWEATERS

Long sleeved style Very popular Come in jockey red tan Harding blue black and white — **1.98**

Fitrite PETTIBLOOMERS

Plain sateen with high lustre A good durable quality These are designed with extra seat room and set-in gores give strength Black navy purple cerise Kelly green and King blue — **1.19**

Children's UNDERWEAR

BOYS' UNION SUITS—silver gray fleeced Sizes 2 to 6 Priced 75c. Sizes 8 to 16 priced **1.00**

BOYS' and GIRLS' UNION SUITS with knitted waist taped and button with buttons for other garments Drawers attached Sizes 2 to 6 priced 95c. Sizes 6 to 12, priced **1.25**

GIRLS' UNION SUITS—white fleeced, flat lock seams Fine ribbed Sizes 2 to 12 Priced **1.00**

KNITTED UNDERWAISTS — taped buttons Sizes 2 to 14 Priced **25c**
Better quality priced 45c

Outing Flannel Gowns

Long sleeve styles cut full and long Braid trimmings and hemstitchings Round, square and V necks Plain white and in fancy stripes Each **1.00** to **1.85**
REGULAR and EXTRA SIZES

CORSETS

—pink coutil corsets average bust and hip style Medium boning at **1.00**

Short Lengths
Silk, Wool and Cotton Goods

We have gone through our stock and taken out all the short lengths These have been arranged in three lots for easy selection

A great many lengths are large enough for women's and children's dresses These have been marked at prices

1-3 to 1-2 Less

than the regular prices It will certainly pay you to look these over before making your purchases In the silk and cotton lots will be found materials for almost every purpose

BASEMENT—FRIDAY

Our beautiful windows will be unveiled Tonight, 7:30 p.m.

Friday Morning Special Display of French Model Dresses from which we will take special orders. Hand made, hand-beaded. Friday and Saturday only.

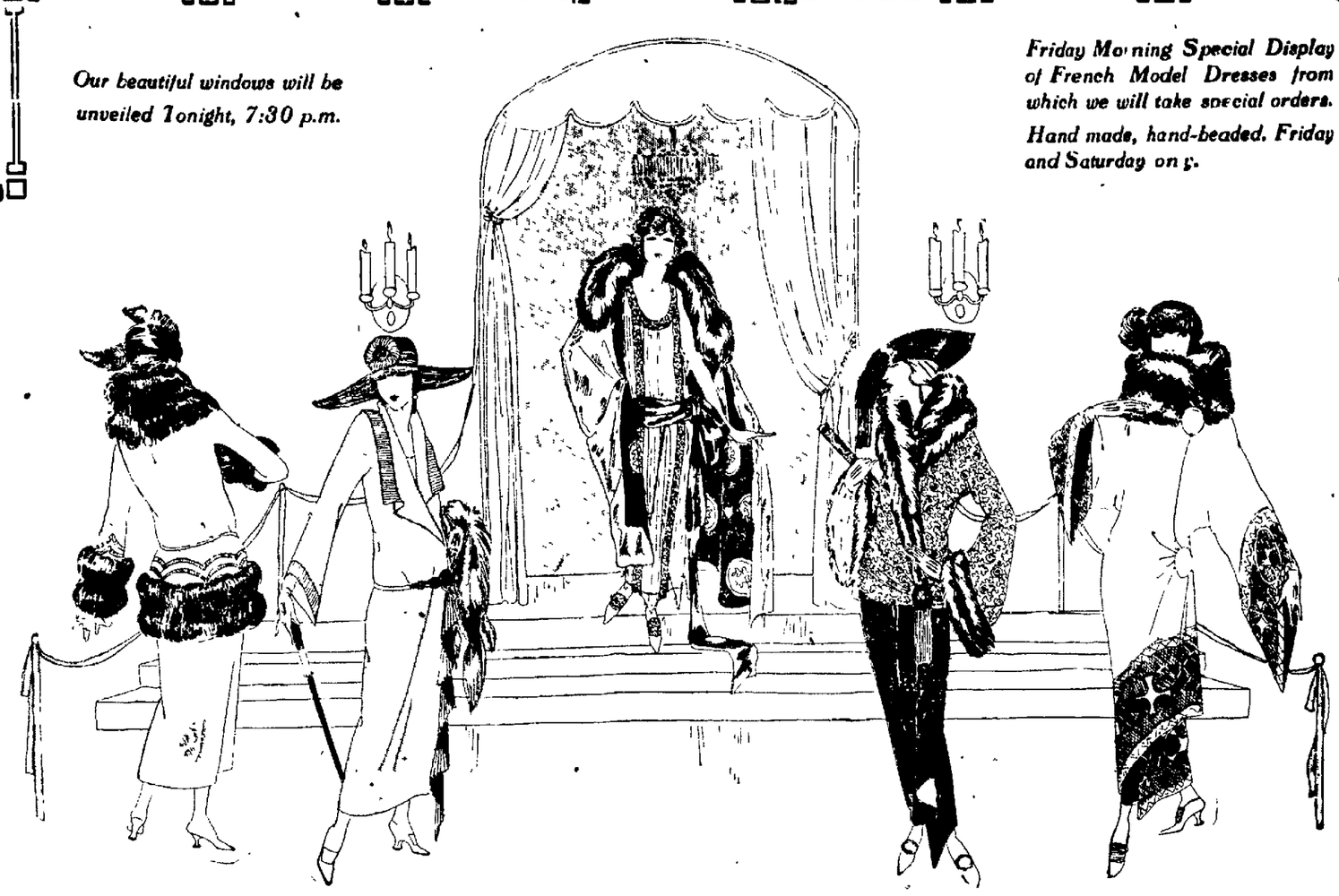

Display of Fall Fashions
--in Windows and Store

A befitting culmination of the weeks and months of effort to assemble the best of the season's offerings, is the display that awaits you here. We appreciate our responsibility in presenting the new modes and great care taken is that every offering shall be authentic style. Only those deserving of favor are displayed. When you view our wonderful window displays tonight, bear in mind that our careful attention has been given to the minuest detail--the footwear, coiffures and accessories are as carefully considered as the garments. If we sponsor it, you may know it is correct.

HANDSOME FURS
Luxurious and Practical

WHAT is what? Well, of course, furs choose to be independent and you may select a smart Russian blouse of mole or of Hudson seal, a flared coat of Hudson seal or squirrel; a long straight wrap coat of Hudson seal a sport style of raccoon, muskrat or marmot; a cape of mole or seal—any of them will delight you and be correct Your choice will be guided by the service for which you desire the garment The scarfs favor double animal shapes —Fourth Floor.

SILKS of rare beauty

The crepe weaves have no intention of relinquishing their place of advantage and have taken on some new members of crepe faille, gros de londres crepe etc Lenox crepes satin Cantons and Cantons in varied weights are with us again for fall and winter

Among the new silks are rich matelesses and duvetyns One of the most handsome and smartest effects is satin back duvetyn The back serves as lining Combinations are black duvetyn with emerald or silver satin back blue with silver and cerise with silver

Plain silk face duvetyns come in **bonfire flame, jade, hollyhock, tile, orient, dandelion, fuchsia, bobolink, seal, canna, black, white** Third Floor.

ACCESSORIES
are important

GAUNTLET GLOVES—extreme novelties with designs in contrasting are promised popularity and come in cape and suede and in French kid Prices 3.75 to 9.00. Of course **16 button French lamb gloves** at 5.00 and French kid at 6.00 continue in favor. 12 button length French kid at 4.50.

BEADED BAGS of fine purse silk crocheted with steel and jet bead patterns Priced 5.00 to 20.00.

FABRIC BAGS of duvetyns, silks and velvets are oftimes steel and jet bead trimmed **LEATHER PURSES and BAGS** continue in favor for general service.

FOOTWEAR

For DRESSY WEAR—satins, patents and suedes, strap and tongue styles.

For SEMI-DRESS—strap slippers of patent, calf and suede, with Cuban heels

For STREET and GENERAL SERVICE — oxfords of calf and kid with military and Cuban heels

Black is in greatest demand

Striking innovations in
Millinery Modes

THE very large chapeaux for dress, without question, the modified shapes for street and general wear, and for women of certain chic, the very small hats to be worn with fur trimmed coats and suits Venetian tricornes, pokes, helmet modifications and the irregular drooping brims of Gainsborough days Adaptations of French models from **Maria Guy, Julia et Helene, Mary Louise, Mme. Louison** and hats direct from well known American designers

DE MARINIS, PHIPPS, GAGE, EMPRESS HLYAND, RAWAK, UFLAND, FISK

Black vies with brown and the honors are even Brown tones include Arab, ember, wood shades, beaver maple sugar, toast pebble, etc Mignonette and blue spruce greens Bordeaux red and Georgette blue are bright favorites

Velvets, velours, felts and metal fabrics are favored Our beautiful millinery salon is overflowing with smart hats at prices ranging **5.00 to 40.00.** Fourth Floor

COATS and DRESSES
form friendly alliances

BECAUSE the dresses are so beautiful the coat also must be since where one goes you'll find the other. **Cloth and Silk Dresses** are in equal favor The attractive wool twills are designed in coat dresses, dresses with side drapes, Russian blouse effects, straight line and circular skirts Long skirts long waists, long lines Priced **19.75 to 135.00.**

Silk Dresses are mostly of fine silks in crepe weaves including French Renee Serpentine, Mystic, Matelesse etc We also feature evening frocks of gold cloth and lace velvet brocaded chiffons, etc Our imported hand made hand beaded dresses from France are remarkably beautiful Prices range **25.00 to 250.00**

COATS are mannish, tailored or dressy styles —Second Floor.

Distinctive COATS

GREAT, luxurious wraps in coat styles of black, navy, brown and allied tones Side draped, side fastened, full rippled and straight lines Of Marcova, Marvella, Gerona Fashona Ormadale Parvalaine, Monterey, Revella Trimmed in matching dyed furs or in fine beaver, squirrel fox, lynx, caracul, platinum fox, etc Priced **39.75 to 350.00.**

Untrimmed coats of rich pile fabrics are very smart Our **mannish styles and materials** will be preferred for school wear and by the younger set Priced **29.75 to 100.00.** —Second Floor.

SUITS Too!

INTEREST in suits indicates their popularity and we are featuring tailored styles of twills, tricotines and pile fabrics in navy, black and brown We also offer exceptionally handsome exclusive models with fur trimmings Prices range **29.75 to 195.00.** Second Floor.

BLOUSES!

CANTON CREPE and sister fabrics undoubtedly control the blouse favor—most of these are beaded, embroidered or braided. Colors include **navy, black, brown, muffin, bobolink, barberry.** Hand-made lingerie blouses continue to monopolize the good will of the young woman addicted to sweaters and sports coats. Second Floor.

2,800 PAIRS WOMEN'S SILK HOSE ON SALE -- FRIDAY AND SATURDAY

1.75 pr. 3 pr. for 5.00

WE SOLD this same quality in 1920 at 3.50 pair, in 1921 at 3.00 pair, in January, 1922 at 2.50 pair, and our recent price has been 2.25 pair.

FIRST QUALITY IN EVERY RESPECT

From one of the best manufacturers of silk hosiery Every weight, full fashioned, lisle sole, lisle garter top **Colors—black, seal, cordovan, tan, mode,** dark gray medium gray, pearl, champagne and white.

ALL SIZES **ON SALE—MAIN FLOOR.**

MILLER & PAINE

Miller & Paine

NEWSPAPER ARCHIVE®

NEBRASKA NEWS

WILSON TELEGRAM ENTHUSES WOMEN

Former President Sends Greetings to Omaha Organization.

OMAHA, Sept. 21.—A telegram from former President Wilson to the Douglas County Democratic Women's club, read Wednesday noon at a luncheon of that organization at the Fontenelle, aroused great enthusiasm, and determination on the part of all present to carry the democratic ticket to complete success at the November election. Following a telegram sent Tuesday night by Mrs. Halsey W. Wilson, of New York, here for a three days' citizenship school, and Dr. Jennie Callfas, national committee woman for Nebraska to President Wilson, he sent the following message:

"Dr Jennie Callfas, Omaha:

"The message of today, signed by you and Mrs. Halsey W. Wilson, has given me a great deal of pleasure. I am delighted to learn of the serious work which the democratic women of Nebraska are undertaking, joining the democratic women of the nation in the nation's return to the highest ideals in its domestic and foreign policy. Please accept for yourself and your associates my most cordial greetings and grateful thanks for the personal warmth of your message.

"Signed,

"WOODROW WILSON."

The message sent by the women representing the Douglas County Democratic Women's club to Mr. Wilson read:

"We, the democratic women of Nebraska, in institute assembled, send love and greetings to you. We are joining democratic women of the nation in launching a program of education which aims to further your broad ideals of democracy."

School Parade Big Feature of Annual Fair at Fullerton

(Special to The Star.)

FULLERTON, Neb., Sept. 21.—Nance county has just closed a very successful fair, the exhibits in every department speaking well for the prosperity of the county. Thursday, the day for the school parade, was the biggest day in the history of the fair. The school parade was a Pageant of Nations, directed by Miss Chloe Baldridge, county superintendent. Practically every school district in the county was represented by a float depicting a typical scene of some county or by representing the inhabitants and flag of the nation selected or by presenting certain mottoes or flowers or products for which the country is noted. The stock show was especially fine and exhibited some of the finest stock in the state.

Approve Contract For New Paddock Hotel at Beatrice

BEATRICE, Neb., Sept. 21.—The Beatrice hotel company consisting of eight mundred local stockholders meeting late Wednesday, ratified a $310,000 contract with the James Black Construction company, St Louis, Mo., to build a hotel to take the place of the Paddock hotel, which burned in 1919.

Sickness Delays Dr. Carriker Trial

NEBRASKA CITY, Neb., Sept. 21.—Dr. M. A Carriker, charged with manslaughter in connection with the death of Mrs. D. E Dewey, of this city, several weeks ago, will not be tried at this term of the district court on account of the illness of the defendant. Judge Begley continued the case on motion of the attorney for Carriker, supported by affidavits of four physicians that he was physically unable to appear in court at this time.

D. E. Dewey, husband of the dead woman, also charged with manslaughter in connection with the same case, will not be tried at this term since both cases are closely allied. Both trials have been indefinitely postponed

Pioneer of Dodge County Is Called

(Special to The Star)

FREMONT, Neb., Sept. 21.—Mrs. Ellen Murphy, one of the very old pioneers of Dodge county, died Wednesday at her home in Fremont. Mrs. Murphy and her husband were among the first settlers of the Hooper vicinity. Their old farm was the townsite for the village of Winslow. A few years ago they moved to Fremont.

DEWITT ITEMS.

DEWITT, Neb., Sept. 20. — The farmers of this vicinity have begun planting wheat, the recent light showers having put the soil into better condition. A heavy rain is badly needed before winter sets in.

Two stacks of wheat belonging to J. D. Quakenbush were struck by lightning and totally destroyed last Friday evening. Other stacks standing not more than ten feet away were saved by hard work. The loss is partly covered by insurance.

Members of the school board and their wives entertained the members of the faculty Monday evening at the home of Mr. and Mrs. C. W. Buck. The time was spent at games and dainty refreshments were served

Mr. and Mrs. Leonard Burger, living four miles northeast of DeWitt, were surprised Sunday evening when a large crowd of neighbors and friends visited their home for the purpose of helping them celebrate their silver wedding anniversary. The callers took well filled baskets and also presented Mr. and Mrs. Burger with several pieces of silver.

BEATRICE—Mrs. Edward Vance, formerly of Wymore, died at her home at Oklahoma Tuesday after a brief illness. The body was brought to Wymore Wednesday for burial, brief funeral services being conducted at the Episcopal church by Rev. Dobson.

Ezra Meeker, 92, Tells Story of Travel Over Oregon Trail in '52

In a hitherto unpublished account of his journey along "The Oregon Trail" in 1852, sent to the Associated Press today by Ezra Meeker of Seattle, Wash., 92-year-old writer, lecturer and booster for a new national highway along that route, now on his way to the nations capital to lay before congress his plan for marking the trail, the active old gentleman relates of the great toll of lives that was the sacrifice of the trail blazer in his desire to push civilization west ward.

Following is Mr. Meeker's story:

"On the 10 of May, 1852, I crossed the Missouri river to the west bank at Plattsmouth, twelve miles below Cainsville, now Council Bluffs. All west of that river to the Pacific ocean was Indian country, and without civic organization except the far away west coast of Oregon.

"Our party consisted of five men, Mrs. Meeker and our baby, now an elderly gentleman of 70, still in the harness of useful work.

"Fully 50,000 traversed the Oregon trail that year of 1852, 5,000 of whom were buried in what soon became unmarked graves. The pathos of the Oregon trail is beyond my power of expression. With heads of families buried in the sands of the plains; with mothers with babes in arms left helpless too often to follow the loved one to an untimely grave. With the orphans carried along by the great tide of humanity; with refined ladies bareheaded and barefoot trudging along in the dust; with sick and exhausted men and women denied a restful bed, but faintly tells of the suffering and endurance of the survivors.

"The track followed, known as the Oregon Trail, ran near the north bank of the main Platte river to the junction of the north and south Platte thence along the north bank of the north Platte to near the mouth of the Sweetwater, thence up the valley of that river to within three miles of the summit of the Rocky Mountains in the south pass and thence over to an down Snake River to the Columbia, 1,950 miles, to the village of Portland, Oregon, which we reached October 1 1852. Portland, at this time, had a population of about 400.

Tells Dreadful Story.

"We were compelled to take supplies of food, except buffalo meat, raiment and shelter for the whole trip or for nearly 500 miles. Many outfits that went before us were ill assorted, resulting in much discomfort and the loss of health. From this cause just noted, indiscretion in using alkali water, physical exhaustion and mental strain, many systems gave way and became easy prey to an epidemic of cholera that followed the column for a thousand miles until at least five thousand were buried in the sand of the then called desert, during the year of 1852. The count of a scout of six dead to the mile for four hundred miles, tells the dreadful story. I personally saw rows of fresh graves of fifty or more in several places, and recall two instances of seventy graves, men, women and children, and knew of one instance of seven, known as the Dad Reils family, all of whom were buried in one grave.

"Our little party of six arrived in Portland alive, all reduced in weight three sick, and one death followed soon after our arrival.

"Discovery of the great rift of the Rocky mountains, afterwards known as the "South Pass," by Enters Post in 182, was a great event in the life of the nation. Until then, the mountain barrier prevented wagons from passing west. Until then, no Oregon Trail was possible. Pioneers could proceed wit htheir wagons from the Missouri river up the Platte rivers and the Sweetwater on a river water current grade for more than six hundred miles to the barrier, but no farther. When the pass (twenty or more miles wide) was discovered, the summit could be reached by a ascent of less than three hundred feet and a distance of three miles travel from the bank of the river. The Oregon Trail was born, the throng of the Oregon home builders passed through and took posseession of the Oregon country, defied the grasp of Great Britain upon the country, and became a dominant factor in extending the domain of the nation to the Pacific.

"Next year a centennial celebration should follow in commemoration of this great event."

CONSOLIDATE PAPERS.

(Special to The Star.)

BROKEN BOW, Neb., Sept. 21.—Wimmer Bros., owners of the Comstock News, have recently purchased the Arcadia Champion and will run the same in connection with the News. Nel Gordon, former editor of the Champion in retiring from the newspaper game on account of poor health.

THOUSANDS VIEW PARADE AT OMAHA

Floats Depict Human Traits and Popular Proverbs.

OMAHA, Neb., Sept. 21.—"Human Trafts and Popular Proverbs" were depicted by the seventeen floats which traversed Omgaha's pricipal streets last night in the electrical parade which was the climax of the Ak Sar Ben festivities and which were admired by a crowd estimted at fully 150,000 people. The cost of the floats was approximately $50,000 and they required a year's work upon the part of ten skilled men under the direction of Chief Artificer Gus Renz.

The first float was as usual the title picture, while the last was King Ak Sar Ben XXVIII. Others depicted "Love," "Jealousy," "Vanity," "Frivolity," "Devotion," "Fear," "Courage," "Joy," "All's Not Gold that Glitter," "Coming Events Cast Their Shadows Before," "A Bird in the Hand is Worth Two in the Bush," "To the Victor Belongs the Spoils," "Birds of a Feather Flock Together," "Faint Heart Never Won Fair Lady," "Where Ignorance is Bliss 'Tis Folly to be Wise."

The weather was ideal and thousands of visitors, some of them from distant points, thronged the streets, along the line of march. The parade was viewed in front of the city hall by Mayor James C. Dahlman and other city officials, their families, together with military officers.

Nebraska Nubbins

YORK—Mrs. Elvira Spellman died at the family home southwest of York She was the wife of William A. Spellman. She was sixty-two years of age and spent fifty years of her life in York county.

YORK—Arthur Swanson and Evelyn Sarver both of York, were married in Lincoln. Mrs. Sarver is the daughter of Mr. and Mrs. John Chapman.

FREMONT.—Thursday was Fremont day at the Washington county fair at Arlington. Fremont sent a delegation of over 100 persons.

PLANTING WINTER WHEAT

(Special to The Star.)

BEATRICE, Neb., Sept. 21.—Farmers in all sections of the country are busily engaged in planting their winter wheat. South and east of this city nearly two inches of rain fell last week, and it is said the ground is in fine condition for seeding.

SHIP TOTAL WRECK.

NOME, Alaska, Sept. 20.—The coastwise schooner Olga is a total wreck on the beach at Port Safety, two miles east of Nome.

Eyeball of Child Pierced By Straw

(Special to The Star.)

ULYSSES, Neb., Sept. 21.—Although the eyeball of the three-year-old daughter of Mr. and Mrs. Herman Cordes, residing near Ulysses, was pierced by the beard on a piece of wheat straw, it is thought her vision will be unimpaired. The child suffered the accident when she fell in the stubble near the family home. She was rushed to Lincoln, where Dr. W. L. Dayton took three stitches in the ball. The little one is getting along nicely.

Gus Edwards Song Revue at Orpheum Better Than Ever

Gus Edwards is back at the Orpheum this week in a song revue more pretentious than ever before Assisted by a company of gifted and talented youthful entertainers he has 'discovered" and is lifting up to stardom, this popular composer and producer has a rare treat for vaudeville fans. This is Gus Edwards' fifteenth annual swing around the circuit and his offering which lasts an hour or more, is, as, it has been in years gone by, one of the biggest drawing cards of the Martin Beck organization. Packed houses saw the opening bill Wednesday afternoon and night.

This year, Gus Edwards is featuring Alice Furness Chester Fredericks and Doris Walker. Gus has a wonderful crop of newly found proteges. They sing and dance and entertain in superb style and deservedly, too, they are accorded long and loud applause.

Tom Smith said to be an artist, a gentleman and a scholar, is not advertised as a part of the Edwards revue, but he provokes more laughs by his occasional appearances in the big company than any one member of the troupe Smith is well known in musical comedy and he has lost none of his old time ability. Lincoln Orpheum patrons have not seen his equal as a comedian in some years. He has an act of his own and then contributes to the merriment by taking part in other numbers.

"Sandy," the wee Harry Lauder, also a protege of Gus Edwards, sings his way into the hearts of his hearers. Sandy made his first visit to Lincoln last year. Lincoln gives Sandy a big hand.

The Johnson twins are part of the Edwards company and they demonstrate their versatility in a specialty act.

Lloyd Nevada and company open the bill in a "mirth and mystery" skit and "Baron" Emerson and "Court" Baldwin close it with a jugling act.

Martin Beck demonstrates by giving Lincoln such a top notch bill that he believes in Lincoln as an "Orpheum town" and his offerings of the calibre of this week's are deserving of wholehearted support.

Keep Lincoln an Orpheum town.

Expect Decision On Injunction to Come Before Night

CHICAGO, Sept. 21.—Decision on the bill for a permanent injunction against the striking shopmen was expected to be handed down late today by Federal Judge James H. Wilkerson. Arguments by counsel were being concluded today.

The decision cannot be later than tomorrow. The ten-day extension of the temporary writ asked by Attorney General Harry H. Daugherty expires tomorrow at midnight. There is no provision in law for extending it and it automatically becomes null and void at the time stated.

NEW LAMP BURNS 94% AIR

Beats Electric or Gas

A new oil lamp that gives an amazingly brilliant, soft, white light, even better than gas or electricity, has been tested by the U. S. government and 35 leading universities and found to be superior to 10 ordinary oil lamps. It burns without odor, smoke or noise—no pumping up, is simple, clean, safe. Burns 94 per cent air and 6 per cent common kerosene (coal oil.)

The inventor, C. N. Johnson, 609 W. Lake St., Chicago, Ill., is offering to send a lamp on 10 day's FREE trial, or even to give one FREE to the first user in each locality who will help him introduce it. Write him today for full particulars. Also ask him to explain how you can get the agency, and without experience or money—make $250 to $500 per month.—Adv.

TINT GRAY HAIR

JUST brush or comb a little "Brownatone" into your gray, faded, streaked or bleached hair and take 10 years off your age. Thousands of prominent women in the United States and Canada have proclaimed "Brownatone" their best friend. Don't experiment. Acts instantly, easily applied at home and guaranteed harmless to hair, scalp or skin. Any shade from golden brown to black—50c and $1.50 at drug and toilet counters everywhere. Trial bottle sent direct for 10c. The Kenton Pharmacal Co., 614 Coppin Bldg., Covington, Ky.

BROWNATONE

Green Gables THE DR. BENJ P. DABNEY SANITORIUM LINCOLN-NEBRASKA

A request will bring to you an illustrated pamphlet telling you of the work and the facilities for the work

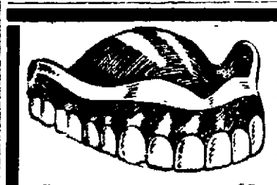

"I'M GLAD I CAME"

There's a lot of satisfaction in hearing these words. We hear the same thing day after day and it's always music to our ears. We, too, are glad that you can come knowing that you will get the most up-to-date service made possible by the most efficient methods of MODERN DENTISTRY

Crowns $5
Bridgework $5
Full Plates $8
Extractions $1
Fillings $1

DR. FARRINGTON Does Dentistry Well

S. E. Corner 13th and O
Entrance on 13th St.
Open Sunday, 10-12

917 921 "O" Street

Fred Schmidt & Bro.

The Store of Moderate Prices

Fall Goods

At Attractive Prices

New Fall Apparel

Styles, materials and colors that are correct and values are unusually good — Always pleased to have you look.

New Fall Suits.....29.75 and up
New Fall Coats.....16.75 and up
New Fall Dresses.....16.75 and up

Nice line of Children's School Coats at low prices.

—Second Floor.

The New Art Goods Are Now Here!

Many new and novel ideas in this popular line shown now on the Second Floor.

Piece Goods Section

36 inch STORM SERGES—all wool—all shades including Navy and Black—regularly 1.00 yard, Special for 79c

42 inch ALL WOOL FRENCH SERGE—fine quality—all shades including Navy Blue. Special for 1.29

40 inch SILK CREPE DE CHINE—in a complete line of the popular shades, including Pastel colors—a rich lustrious silk of heavy quality. Special..... 1.49

32 inch GINGHAMS—all new patterns—pretty plaids, checks and plain colors. Special for 22c

4-Pound Batts for 1.00

These batts are quilted in one sheet and open up to size 72x90—enough for a big comfort. Special, per roll.... 1.00

—Main Floor.

Men's Wear Offers

MEN'S FALL CAPS—in new materials and models—the newest ideas, wonderful values at 1.75 to 2.50.

MEN'S GORDON VESTS — for work, driving and sport—drop in and try them on—you will want one this fall. Priced 8.00 to 14.00

BRIGHTON NIGHT SHIRTS and Pajamas in good grade of outing flannel—cut full and roomy—well made. Priced 1.25 to 2.75.

—Main Floor.

Children's Fall Weight Underwear and Hosiery

BOYS' WINTER WEIGHT UNION SUITS—Ribbed Cotton—just the right weight for early winter wear—color ecru—sizes 2 to 16. Regularly 1.25 suit, special Friday and Saturday 89c

CHILDREN'S SCHOOL HOSIERY—We feature the famous Allen "A" Brand of Black Cat Hosiery. Mothers who want the best and most serviceable hose for school wear, should try our trifle knee, double toe and heel number. All sizes and colors.. 2 prs. 97c

School Shoes That Wear

"RED GOOSE" SCHOOL SHOES—These shoes are absolutely all leather and come in Brown and Black Calf and in Patent leathers. Styles and patterns to conform to growing feet.

Sizes 8½ to 11.....2.75 to 3.25 pair
Sizes 11½ to 2.....2.95 to 4.50 pair
Boys' sizes at.....3.50 to 4.00 pair

OTHER DEPENDABLE LINES of Children's Shoes at 1.95 a pair and up.

We are Exclusive agents for "Martha Washington" Comfort Shoes for women.

—Main Floor.

Post's Bran Flakes act in a gentle, *natural* way to Relieve and Prevent Constipation

NATURE never intended us to take purgatives and drastic medicines, in order to rid the system of food debris.

A natural stimulus is provided by bran and the outer coverings of cereals.

Many bran foods prepared for corrective purposes are un-appetizing. But *now*, for the first time, you can get a delicious bran cereal food, Post's Bran Flakes, made of sterilized, thoroughly cooked wheat bran *combined with the more valuable portions of whole wheat*, including its essential mineral elements.

Post's Bran Flakes come in an appetizing flaked form, with *definite food value*, and a delicate flavor that commends them for their taste alone. The food promotes natural action, without irritation. It stirs the sluggish bowels to perform their duty of elimination.

Try Post's Bran Flakes for breakfast—tomorrow, with milk or cream, or with sliced or cooked fruit, and see how appetite and health are taken care of in this delicious Bran Food.

At all grocers—15c. per package

POST'S BRAN FLAKES
A FOOD AS WELL AS A LAXATIVE

Now you'll like Bran!

Recipe

Bran Muffins

2 eggs
3 tablespoonfuls sugar
½ teaspoonful salt
¾ cup flour
1½ teaspoonfuls baking powder
1½ cups Post's Bran Flakes
2 tablespoonfuls butter or other fat
⅔ cup milk

Beat eggs and add sugar. Sift flour, baking powder and salt together and add Bran Flakes. Add to egg mixture alternately with milk. Mix well. Add melted butter. Put in greased muffin pans and bake in hot oven about 25 minutes.
This makes 9 to 12 muffins.

Made only by Postum Cereal Company, Inc., Battle Creek, Michigan
Makers of Post Toasties, Grape-Nuts and Postum

NEWSPAPER ARCHIVE® NEWSPAPER ARCHIVE®

REAL NEED FOR SCHOOL PROGRAM

State Teachers Will Hold Six District Meetings in October.

Educational Forces to Combine Efforts in Common Purpose.

That there will be one of the greatest series of state teachers association meetings in the history of the association, in October, was forecast today by E. M. Hosman, secretary of the state association, who stated that the impetus given the reorganized association was due to the fact that more than 1,000 new members enrolled in the organization during the past summer. An active membership was conducted in the training schools for teachers in July and August with satisfactory results, he said. The aim of the association, Mr. Hosman said, is to make every teacher a member.

W. H. Morton, president of the Nebraska State Teachers Association, simultaneously with the prediction of Mr. Hosman, announced through The Associated Press the following proclamation concerning the district conventions:

"In order that the children of Nebraska may have equal opportunity for the best there is in education there is need for a real forward looking educational program. The promotion of this program is a problem for the Nebraska State eTachers association to undertake.

"The fundamental principles underlying such a program will be given in each of the six districts at the October meetings. It is hoped that this feature will mark these meetings as the greatest in the history of the association. It will mark the time when all the educational forces of Nebraska will join hands in one common endeavor to accomplish a real service to the boys and girls of our state. This program must be broad and built upon principles that are fundamental. We must not expect to accomplish its fulfillment in a year or two, but must set about informing the people of Nebraska relative to its merits and enlist the active interest and support of all of them in bringing the program to a reality. It is not enough that teachers alone be interested but they must individually work to interest patrons, Rotary clubs, the Chambers of Commerce, W. C. T. U's. D. A. R's., churches, lodges and all social organizations.

"This is a tremendous task to set before the teachers of the state but education must continue to advance and there is no reason why our association should not lead the way. The new organization with its full time secretary and the monthly Educational Journal will help to carry things along. Each teacher must remember that she has the biggest part of all. Be sure to go to the meeting of your section this fall and catch the vision of a great Educational program, make it yours and go out and work for it."

Dates and places of meeting of the district meetings were announced as follows:

Oct. 11, 12, 13 and 14, district 3 at Norfolk, district 4 at North Platte, district 5 at McCook; Oct. 12, 13 and 14, district 1 at Lincoln, district 2 at Omaha and district 6 at Alliance.

The following speakers have been engaged to speak at one, or more of the district meetings, Dr. Zebulum Judd, Auburn, Ala.; The Misses Mary Pennell and Alice Cusack, Kansas City, Mo.; Dr. E. S. Evenden, Columbia University, New York; Dr. A. L. Hallquist, Cincinnati, Ohio; Ella Victoria Dobbs, Columbia, Mo., Dr. H. B. Wilson, Berkeley, Cal.; Miss Agnes Samuelson, Clarinda, Iowa and Dr. Sealock of the University of Nebraska.

Dinello Warrant Is Not Issued

KANSAS CITY, Kans., Sept. 21.—Warrants for the arrest of Tony Dinello, confessed slayer of his two daughters were not issued Wednesday, according to E. A. Wright, Wyandotte county prosecutor. Dinello is in a hospital suffering from a self-inflicted throat wound. He confessed to killing his two daughters, Florence and Helen, with a hammer and that he threw their bodies into the Missouri river where they picked up later by fishermen.

Mother-To-Be, Read This—

Here is a wonderful message to all expectant mothers. When the Little One arrives, you can have that moment more free from suffering than you have perhaps imagined. An eminent physician, expert in this science, has shown the way. It was he who first produced the great remedy, "Mother's Friend." Mrs. C. J. Hartman, Scranton, Pa., says: "With my first two children I had a doctor and a nurse and then they had to use instruments, but with my last two children I used Mother's Friend and had only a nurse; we had no time to get a doctor because I wasn't very sick—only about ten or fifteen minutes."

Write for free book, "Motherhood and the Baby," containing important information, and all about "Mother's Friend," to Bradfield Regulator Co., BA-23, Atlanta, Ga. "Mother's Friend" is sold by druggists everywhere.

When a Girl Marries

by Ann Lisle

© KING FEATURE SYNDICATE INC.

CHAPTER 753.

"Didn't hear him named by any name, ma'am," declared the gaunt Jennings leaning against the luxurious upholstery of Tony's car, and continuing after his own fashion with the story of the man who'd hired him to act as a spy in Jim's office building. "But I'd know wherever I saw him. There was something about that queer twisted dark mouth of his no one would be likely to forget.' He spoke out of the corner of it leaning it hard against his teeth. But as I was saying, I didn't hear him called by no name includin' the one you just spoke."

"Was he alone when he came to you?" asked Ralph Lacy with a carelessness I recognized as studied.

"No, he wasn't what you'd call alone," said the man laughing for the first time since we'd come to this tumble-down, out-of-the-way hovel of his. "He had a man with him, though right at first I didn't notice him much. Guess I took him fer a shadow."

"Can you describe him?" demanded Ralph Lacy shutting off the garrulousness that came, undoubtedly from loneliness.

"Not so good as the first man, though I saw him more. If you called the first man a kind of a long, slim grayhound, you might say the second was a rat terrier."

My mind leaped to meet the pictorial quality so amazing in this poor outcast who'd been brought to spying, and other ignoble uses by Dick West. In his "gravhound" I clearly recognized Dick himself. In his "rat terrier" I found a suggestion I was loath to take.

"You're mighty clever at reading the outside of folks," said Ralph Lacy appreciatively. "Can you do as well with the works that makes the machinery whir?"

The man cackled. And as he spruced up and took an upright position I glimpsed something in him that was like a spark kindling soggy old timbers to a flame that might destroy, but had still a beauty to compel the eye. I wondered what manner of man he had been before he fell to the estate of being the least of Dick West's tools. And for a moment I thought I was to be answered. For as the man spoke it was in a reminiscent tone:

"I weren't allus what you see now. I were once a regular citizen. But I was a little too handy with a steel pen to hold my position in the bank and let them keep their money"——

Even his tone and manner of speech took on a dignity that seemed big enough to transcend his unshaved features and his rags. He seemed to grow and suddenly to fit Ralph Lacy's overcoat, and to fit also to wear it. Then he sank back and began to whimper:

"Say—s'posin' they find out about your comin' here? S'posing they get track of my peaching on them? Can you think how I'll get mine for this? I guess if I wake up and don't find my throat cut. I'm a darn sight luckier than you expect."

"You're right!" said Ralph Lacy crisply. "Lyons—what do you say to our moving Jennings right in with us to-night? We ought to get him started for a higher latitude by to-morrow. There's no use letting his enemy sickness get any more running start on him."

Lyons delighted at this inquiry, which included him on such a friendly basis of equality, touched his cap respectfully to Ralph Lacy and then spoke out sturdily like the fine man he is:

"I say that Jennings would be wise to do as you suggest, sir. I'll be glad to go in and move any of his traps he says. And to-night he can sleep in our garage, where I'm thinking no enemies whatever will be looking for him and then to-morrow, as bright and early as ever you say, sir, we can start him off for the new life that's going to put some flesh on his bones and hope back into his heart, sir."

Suddenly whatever there was of evil kindled in poor, gaunt, half-dead Jennings:

"I'll thank you to leave me and my life and the ordering of it to my life and the ordering of it to your betters," he spat out. "And your betters is this here lady and Mr. Lacy and—me, I ain't no common crook. I was a forger—not a second-story man, like you. George Lyons."

In one terrible swirl of emotions I realized that I'd always dreaded just such a moment as this. There had never been a chance that Lyons could forever escape the trail of his past. It had always been a foregone conclusion that someone would leap upon him some day and set him off from his fellows with a gleam of the old truth. My heart seemed to stop beating.

All my sympathy was with poor Lyons standing with bowed head, shamed, after all my efforts to help him to stand as a man among men. I tried for the salient word. I stretched out my hand to Lyons and as Jennings finished his cruel tirade I parted my lips to say something—anything. But Ralph Lacy was ahead of me. His voice rang out:

"Jennings, don't act like the yellow cur you're going to stop being. What a man was doesn't count. We're going to give you a chance to prove that. Lyons has buried his past about six feet deep under the corking things he does, and thinks and is to-day. Mr. Norreys, and Harrison have known him and proved him over and over. He's their friend. And mine, too, I'm proud to say. Now you shut your mouth and keep it shut—eternally—do you hear—or you can go ahead and get the flu and die of it for your ingratitude and yellow dog attitude toward one of the finest."

As he finished he laid his hand for a moment on Lyon's shoulder. And Lyons straightened up, threw back his shoulders and lifted his head.

"Friends like you helping me, I'm my own man for all time. And thank you kindly, sir, for standing by. But Jennings is sick. He didn't mean no harm, and he didn't do any seeing as how he got you to come out and tell me that you ain't mistrusting me for what was. So he done me a good turn. And I guess he'll never—spill the beans again any more. Now I'll hike in and get his traps and as soon as you say the word we'll be moving, sir."

As he went into the shack, Ralph Lacy stood staring after him.

"There goes a man," he said.

"Yes, sir," cried Jennings with unexpected show of spirit. "And seeing how he took the yellow trick I tried to play on him and how I went for to knife him with them I thought I didn't know, I'll say he's got me for his friend till I cash in. Now let me do what I can for you and the lady. And if you can manage to think I ain't a rattlesnake, I'll take it kindly. And I'm much obliged for your lighting on me and making me see what I was up to."

"Tell us about Dick West's shadow," demanded Ralph Lacy. "We'll forget this—interlude."

"He always came alone after the first time. He talked big—like a racetrack man. He bluffed along at first, always saying his Chief would come next time. But I never saw his chief—him you call West—again."

"You never saw anyone but the little man after that?" I asked timorously skirting any use of a name for him who was undoubtedly Dad Lee.

"I'd not lie to you—now, ma'am," replied the man earnestly. "I dealt with the little rat-terrier of a man for months. Nervous he was as time went on. More and more he acted scairt. And money got tighter and tighter. He didn't have much to give me. I never saw the red mouthed man again. I think the little rat-terrier's the main guy."

His words puzzled me. The idea they suggested was astounding. But the most mystifying thing of all was Ralph Lacy's evident delight as he repeated:

"So you think the little man is the moving spirit in these plans?"

To be continued.

MOTHERS AND DAUGHTERS

Read This Letter from Mrs. W. S. Hughes

Greenville, Del.—"I was under the impression that my eldest daughter had some internal trouble as ever since the first time her sickness appeared she had to go to bed and even had to quit school once for a week. I always take Lydia E. Pinkham's Vegetable Compound myself so I gave it to her and she has received great benefit from it. You can use this letter for a testimonial if you wish, as I cannot say too much about what your medicine has done for me and for my daughter." Mrs. Wm. S. Hughes, Greenville, Del.

Mothers and oftentimes grandmothers have taken and have learned the value of Lydia E. Pinkham's Vegetable Compound. So they recommend the medicine to others.

The best test of any medicine is what it has done for others. For nearly fifty years we have published letters from mothers, daughters, and women, young and old, recommending the Vegetable Compound. They know what it did for them and are glad to tell others. In your own neighborhood are women who know of its great value.

Mothers—daughters, why not try it?

5 reasons why mothers buy HICKORY GARTERS for children

Reason No. 2

Highest quality elastic and webbing, thoroughly tested, insures long wear. Your dealer knows the other reasons.

25c and up

depending upon style and size.

Complete satisfaction assured or your money back.

A. STEIN & COMPANY

County Economy Plan Makes Big Saving in Taxes

County Clerk W. L. Minor's new 1923-23 economy plan, the first of which was put into effect last year with most fratifying results has been adopted by the county commissioners as a means of keeping down expenditures in county funds to a certain amount. During the fiscal year just closed the commissioners saved the tax payers of the county in excess of $60,000 in the general and bridge funds alone and reduced the new tax levy by $211,400.

Under the economy plan for the year just closed $5,000 a week were alloted for expenditure in the general fund and $2,500 a week in the bridge fund. The new plan proposes to keep expenditures during the coming year in the general fund down to $4,700 a week and $2,000 in the bridge fund. A trifle in excess of $4,700 including considerable election and grand jury expenses, was spent on the average for every week of the past year.

CAPTURE FIELD GUNS.

PARIS Sept. 20.—The Turks in their recent assault upon the Greeks, captured 1,000 modern field guns, 5,000 machine guns with enough ammunition for them for two years' campaign according to French official advices from Kemalist headquarters received today.

OKAYS SUPPRESSION.

LEIPSIG, Sept. 21. — The state tribunal has approved the suppression by the Prussian government of Hugo Stinnes' newspaper, the Deutsche Allgemeine Zeitung, because of its published attacks on the Wirth government.

BLUEBIRD IS SAFE.

MIAMI, Fla., Sept. 20.—Arrival at Stuart, Fla., of the hydroplane Bluebird, which left Barnegat bay September 7, on a southern flight, but disappeared with the result that the navy department instructed all stations and ships to institute a search, was reported today in advices from Stuart.

GIRLS! LEMONS

BLEACH SKIN WHITE

Squeeze the juice of two lemons into a bottle containing three ounces of Orchard White, which any drug store will supply for a few cents, shake well, and you have a quarter pint of harmless and delightful lemon bleach. Massage this sweetly fragrant lotion into the face, neck, arms and hands each day, then shortly note the beauty and whiteness of your skin.

Famous stage beauties use this lemon lotion to bleach and bring that soft, clear, rosy-white complexion, also as a freckle, sunburn, and tan bleach because it doesn't irritate. —Advertisement.

Careless Shampooing Spoils the Hair

Soap should be used very carefully, if you want to keep your hair looking its best. Most soaps and prepared shampoos contain too much alkali. This dries the scalp, makes the hair brittle, and ruins it.

The best thing for steady use is Mulsified cocoanut oil shampoo (which is pure and greaseless), and is better than anything else you can use.

Two or three teaspoonfuls of Mulsified in a cup or glass with a little warm water is sufficient to cleanse the hair and scalp thoroughly. Simply moisten the hair with water and rub it in. It makes an abundance of rich creamy lather, which rinses out easily, removing every particle of dust, dirt, dandruff and excess oil. The hair dries quickly and evenly and it leaves the scalp soft, and the hair fine and silky, bright, lustrous, fluffy and easy to manage.

You can get Mulsified cocoanut oil shampoo at any pharmacy, it's very cheap and a few ounces will supply every member of the family for months. Be sure your druggist gives you Mulsified.—Advertisement.

Dependable Service

When you send your garments to us to be renovated, no matter how small or large the order may be, it will receive prompt, efficient attention at this plant.

Phone F-2377

MODERN CLEANERS

Dick Westover, Mgr.

Colton's

1307 O Street

Special Sale

OF

Silk and Wool Dresses

FOR TWO DAYS ONLY
FRIDAY AND SATURDAY

PRICES THAT MAKE FRIENDS VALUES THAT HOLD THEM

THERE ARE 146 OF THESE DRESSES TO CHOOSE FROM

$15

Silk Dresses OF CANTON CREPE TRICOSCHAN GEORGETTE

Wool Dresses OF POIRET TWILL TRICOTINE

We will be pleased to show you our exceedingly complete selection of Fall Coats.

PRICES—19.75 to 125.00

Blemishes generally come from infection by dust and dirt

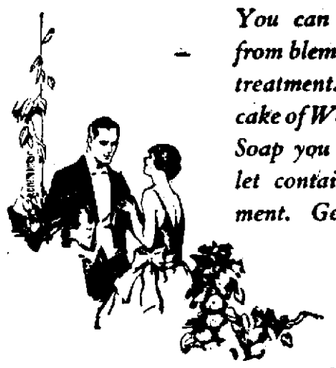

You can free your skin from blemishes by the right treatment. Around each cake of Woodbury's Facial Soap you will find a booklet containing this treatment. Get a cake today

Copyright, 1922, by The Andrew Jergens Co.

TO-DAY

Let Gelhaar's Clean it

B 3316 1322 N

WE GIVE S. & H. GREEN STAMPS

Visit Our Busy Downstairs Market and Grocery

Rudge & Guenzel Co

This is the time to Buy Rudge & Guenzel CANDIES

FRIDAY STORE NEWS

—TONIGHT—
FALL OPENING
DISPLAY NIGHT

—TONIGHT—
COME DOWN TOWN
SEE OUR WINDOWS

TONIGHT TOMORROW

Fall Fashions may be seen in our battery of Show Windows on 13th street, N street and 12th street.

—Fall Fashions will be ready for you in the departments carrying te merchandise you are most interested in. This is the time to select your season's apparel, clothing and dress accessories because stocks are now fresh, styles new and assortments most comprehensive for satisfying selection. Come and see the many new things now on display.

Panel Back Hose

—We are featuring this week—The Virginia—a 12 strand pure silk stocking with a broad flat seam up the back. Comes in black, African and White. Women will appreciate their smart appearance and welcome this reasonable price, pair $1.65.

—Silk and Wool HEATHER mixtures for cool fall days—plain or clocked effect at $2.50 to 4.75 the pair.

—English sports hose, fancy ribbed in two tone heather silk and lisle combinations. An excellent value at, pair $1.25.

Hosiery—Street Floor.

Outing Flannel Special

—2,000 yards of heavy quality outing flannel will be placed on sale on the Street Floor, Friday Morning at 8:30 to sell at the special price of 19c a yard.

This outing flannel is all good Rudge & Guenzel regular stock reduced for a special Two Days selling—Friday and Saturday. There is a large variety of pretty stripes patterns to select from—all 36 inches wide—all high grade, first class flannel. Supply your needs now, yard .....

19c

FOR BOYS

—Buy Boys Underwear Here.

—Cotton Ribbed Union Suits, Chalmer's flat locked seam with the elastic cuffs, 1.00, 1.25, 1.50.

—Medium weight wool mixed "Lewis" long sleeve and ankle length., 1.75, 2.00, 2.50.

—Boys "Travelo" Jackets in Heather mixtures — special values at 3.50, 5.00, 6.75.

—Boys' School Waists, fast color percales. Special values at 69c.

—Boys' all wool Mackinaws with self or Wombat fur collars. 10.00, 12.50 and 15.00.

Boys' Corner—Street Floor.

NEWSPAPER ARCHIVE®

THE LINCOLN STAR

Nebraska's Best Newspaper

Published daily except Sunday by The Star Publishing Co., of Lincoln, Nebraska.

Entered at the postoffice in Lincoln, Nebraska, as second class matter for transmission through the mails.

The Lincoln Sunday Star is published every Sunday morning.

RATES OF SUBSCRIPTION

By Carrier.

Lincoln and suburbs, per month.....85c

By Mail.

Daily, without Sunday, per year $5.00

Daily, including Sunday, per year $6.00

In addition to the above there will be an extra charge of $2.00 per year on all subscriptions more than 400 miles from Lincoln.

(All Mail subscriptions payable in advance.)

In ordering changes of address always give old as well as new address.

MEMBERS OF THE ASSOCIATED PRESS.

PHONE—ALL DEPARTMENTS—B1234

The Associated Press is exclusively entitled to the use for re-publication of all news dispatches credited to it, or not otherwise credited, in this paper, and also the local news published therein.

All right of re-publication of special dispatches herein are also reserved.

The Star does not knowingly publish any misleading, fraudulent or questionable advertising.

The Star goes into several thousand more individual homes than both the other Lincoln papers combined.

The Star carries several thousand inches more advertising each month than the combined competitor.

First in circulation and first in advertising

"CHICKENS COME HOME TO ROOST"

Two homely American expressions have an added significance for Governor S. R. McKelvie since he was entrusted with the responsibilities and trials of administering the affairs of state. One of them we now respectfully submit for the governor's personal attention, as follows:

"Chickens come home to roost."

As a candidate for governor in 1918, Governor McKelvie had considerable to say about extravagance in state government. Now he has found out by hard experience that some of the things which he uttered in 1918, and reported to Governor McKelvie's organ of the haunt the closing days of his administration.

In his speech delivered at Kearney September 17, 1918, anr reported in Governor McKelvie's organ of the issue of September 18, we find the following:

"During the past six years the democratic party has been in control of state affairs. During that period the tax burdens upon the people have been increased from $1,367,257.31 to $9,594,189.64. This may mean much or nothing, but anyone who is at all in touch with the conduct of state affairs knows that as a business proposition the state government reeks with inefficiency, waste and favoritism."

* * *

Pretty strong words—rather loose charges—very ill-advised criticism.

For in the four years that Governor McKelvie has given the state a republican administration under the civil administrative code law the people of the state have seen the tax burdens leap from $15,213,159 to $33,578,558. These tax burdens Governor McKelvie explained at that time were in a measure due to the great mass of activities which the legislature had created through boards, bureaus, and commissions. But the governor had a 'cure-all' for those evils in state government. He proposed a civil administrative code law, abolishing those boards, bureaus and activities.

Now the Nebraska taxpayer finds to his amazement that the code law did not abolish those boards, bureaus and commissions. It merely consolidated them under the civil administrative code heads, where their activities could be administered 'efficiently. To the contrary a great many have enlarged upon their activities and a few new ones have crept in.

Quite naturally the code did not abolish these activities because they were children of the legislature.

Then the governor let it be known, when criticism throughout the entire state replaced words of approval, that the legislature was to blame. When an activity came in for criticism, the governor told his constituency that it was a legislative creation. When a claimed saving in expenditures was reported, owing to the fact that some of the departments did not expend all that a most generous legislature provided for them, the governor said it was the 'code.' The performance called for a rather nimble acrobat but the governor demonstrated he was no clown.

But still the dissatisfaction grew and the criticism continued bedause the tax burdens had greatly increased. So the governor went forth yesterday to defend the code. He forgot what he said in 1918 and we find him giving out for publication the following extract of an address which he made at North Loup.

"The campaign of the democrats in this state at the present time reminds me of that rainmaker. They say they will give the people relief from their ills. It matters not that the nation has passed through the greatest war in all history and that, as a result of this, the national debt was increased from less than two billion to over twenty-five billion dollars—the democrats will relieve the people of their national tax burdens. It matters not that inflation during the war and deflation following the war temporarily wrought havoc with economic conditions—the democrats will disregard the operation of these fundamental economic laws and restore to the people the prosperity that they enjoyed during abnormal times. It matters not that, in response to the demands of the people, the increased state tax from appropriations of the legislature during the present four year period for the building of roads, permanent improvements at the state institutions, a new capitol, and soldiers' relief were $9,710,762.16—the democrats would lead the people to believe that these increased appropriations for permanent improvements should not be taken into account when comparing present state taxes during a period when no such improvements were being made, and they ascribe this increase to some mysterious thing which they call 'The Code.'

We had hoped that experience had taught the governor better.

But the governor is up to his old familiar trick of misrepresentation.

The governor would have the people believe that there were no special activities, preceding his administration, which called for unusual expenditures. He mentions good roads improvements. The good roads levy was first started under Governor Neville, with a sufficiently high levy to raise $640,000 to match a like amount from the federal government. A special levy for campus extension placed an additional burden of $760,000 on the taxpayers. The state aid bridge fund, for which no money is being spent at the present time on new construction called for $187,000. Other special activities, included:

$25,000, Council of defense.

$50,000, Prohibition enforcement.

$21,000, Vocational education.

$100,000, War mobilization of national guard.

$20,000, To send G. A. Veterans to Vicksburg.

This is a total of $1,800,000 for special activities at that time which the governor ignores, although stressing those in his own administration.

* * *

What a startling transformation!

Four years ago Candidate McKelvie thought $9,000,000 for the biennium in tax burdens indicated that the democratic administration was "reeking with waste, inefficiency and favoritism."

Now with the tax burden $18,000,000 for the biennium, Governor McKelvie bitterly complains that the democrats are unfair in their criticisms of the cost of government. He says that they overlook all of the many avenues of expense which go to make up that huge total. Not all of the taxpayers will agree with him on that. A great many have believed and still believe that the duplication arising as a result of the civil administrative code is costing this state a pretty penny. But if they did refuse to be fair then Governor McKelvie can have the satisfaction of knowing that he was the schoolmaster who taught them them tricks.

Which leads up to the second homely truth which the governor has discovered.

"It makes a difference whose ox is gored."

The whole sickening mess is one from which the ordinary citizen shrinks. Tactics of this kind have made thousands of people wonder if there is any such thing as honesty in politics.

It is this kind of a record which has forced thousands of people to refuse to accept the yoke of party ties and has sent them into the ranks of independent voters to pick the best man available for places.

DELIVERING TO BIG BUSINESS.

Having enacted a high tariff law which will enable the millionaire manufacturers of the east to hold up the rest of the country by increasing prices on clothing, shoes, and many other necessities of life, the republican congress balks on going any further before election, despite the official pressure upon them from the white house and the unofficial pressure from "big business" which is demanding this additional piece of graft in return for its support in the last election.

So, the ship subsidy bill is laid over until the middle of November, and congress will adjourn to permit its members to go home and make their campaign ofr re-election.

But it is an assured fact that if the country elects another republican congress the ship subsidy bill will go through on top of the tariff bill and other legislation benefitting the moneyed interests of the Atlantic seaboard, at the expense of the agricultural west. The people of Nebraska must be reconciled to these things if they persist in sending to Washington men who give their votes to support such policies.

No candidate for United States senator or congressman who voted for the iniquitous Fordney-McCumber tariff, or who does not pledge himself in unmistakeable language to vote against the ship subsidy and all similar raids upon the treasury, is entitled to represent the men and women of Nebraska, and if they are awake to their own interests none of that type will be sent.

The election of another republican congress, in the face of the record that has been made, would be construed by the bosses at Washington as an endorsment of what they have forced congress to do already and would make it easier to get the rest of their program through. And that is just what it would be.

Comment by the Press

EXTRAVAGANCE

Extravagance is limited mainly to those who "have it" to spend. At least 65 per cent of the American people are not particularly extravagant. Extravagance by the extravagant helps to make the cost of living high for those who cannot afford the luxury of extravagance. The man who orders a "life-sized" porterhouse, eats a portion of it and consigns the rest to the garbage can is thereby indirectly depriving someone of meat, and the same rule applies through the whole category of consumption.

This brings up the subject of thrift. It is said frequently that "good spenders" help to keep the wheels of industry humming. That depends upon the definition of "good spending." Spending wastefully—for stuff that "goes up into thin air"—may "make labor" but it certainly does not conserve capital. Good spending, then, may be defined as spending for productive purposes, so far as possible, with "soft pedal" on wastefulness. Money invested in savings or other bank accounts finds its way into productive channels, except insofar as bankers allow it to be used for purely speculative or non-productive purposes; and the thrifty individual himself can invest his savings in productive enterprise or permanent values. This conserves both capital and labor. Wastefulness wastes capital and labor and swells the cost of living.

Thrift may have been popular in Ben Franklin's time—but that was before the day of the jazz band Broadway and Henry Ford. Preachers of thrift today are apt to get themselves shunned. The great inducement to save are the benefits to be derived from a fat bank account.—Washington Herald.

More Truth than Poetry

BY S. E. KISER

A MERE SUSPICION.

I try to be a hopeful soul
In spite of what I have to give
For bread and milk and rent and coal,
And for the right, in fact, to live;
I try to keep my courage high
I will not wallow in despair;
Clouds do not always dull the sky,
The mornings frequently are fair,
But often as I drudge along,
It seems that something must be wrong
Somewhere.

They raise my taxes every year,
And never lack a fine excuse;
My meagre savings disappear,
My neck is always in a noose:
I've helped to send to Washington
Men who were pledged to set things right;
Great things are always to be done
To make my heavy burdens light;
Their efforts, though, are few and brief;
Things drift along; there's no relief
In sight.

Supplies of fuel always fail
Just when the need is most intense;
It's wasting effort to assail
Officials sitting on the fence;
They smile assuringly and say
The time has not yet come to act;
Our ills will all be cured some day
If we are patient and have tact;
We tell our woes in prose and verse,
But things drift on from bad to worse,
In fact.

Fruit lies upon the ground and rots,
And still the price of food is high;
The towns are filled with vacant lots,
Still people crowd—I wonder why.
I try to think all will be well,
Despite the turmoil here and there;
I know the land in which I dwell
Is much the fairest of the fair,
But, all the same, I have a strong
Suspicion that there's something wrong
Somewhere.

A Bit of Homely Philosophy

Do You Worry About Things That May Never Happen?

Are you always worrying for fear something is going to happen to you?

You may die early in life, you may lose your job, some of our investments may prove poor, your house may burn or you may run down some person while you are out in your auto—but—none of these things may come to pass.

Could worrying stop any one of the ills you conjure up?

The misfortune a man actually meets is usually of a nature he does not expect. Put that down.

Why picture a lot of unpleasant possibilities and then keep the picture hanging in your mind's plain sight all the time

Certainly you cannot help matters by worrying about them.

When driving a car you have often noticed that a hill appears much steeper at a distance, and the actual climbing is much easier than it looks before you have tried it.

Similar is his experience who looks ahead at the steep inclines before reaching a definite goal ahead.

Have faith in yourself, and remember that the road up the hill in the distance is a pretty true picture of any difficulty faced beforehand; and the strain is very much less if you are prepared and go ahead undaunted.

Peaches and Persimmons

If the boy is no account, it may be because he has a charge account.

There are two classes of men; self-made men, and those who don't amount to much.

A grouch is just an ordinary individual with a conviction that he had a monopoly of trouble.

Philosophy, with a woman, takes the form of a conviction that her freckles are attractive.

The mother of a large family no doubt wonders at times whether she is a mother or a referee.

The radio is almost perfect now, except for an attachment to silence the neighbor's phonograph.

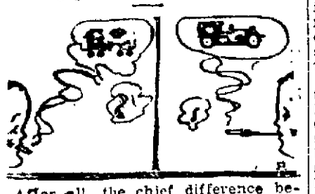

After all, the chief difference between a working girl and a social leader is in the quality of their cigarets.

After eating a heavy supper, it always seems to us that the whale deserved more sympathy than Jonah.

Once there was a candidate who said he would rather be defeated than make unreasonable expenditures. He was.

Now that shipments of soap are getting into Russia, the soviet leaders can resume the blowing of bubbles.

Well, promising doughboys the interest on the European debt is one way to keep up interest in the European debt.

Once there was a girl who didn't read her sweetheart's letters to her girl friends. She didn't have any sweetheart.

Correct this sentence: "I am going to the party," said the girl, "but I'm no slave to public opinion; pass the onions."

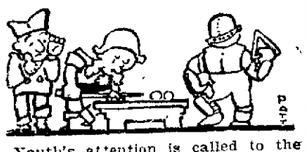

Youth's attention is called to the fact that none of the statues show great men making a combination shot for the corner pocket.

Fame is fleeting; and so far as the general public is concerned, Einstein is about as obsolete as the other stein.

As winter approaches, one should select some other hobby to consume the energy now employed in keeping white shoes that way.

Latest advices indicated that the victorious Greeks got to the Mediterranean while the dfeated Turks still were seven jumps behind.

A trip that formerly took two hours can now be made in twenty minutes with the car. And you can spend the two hours looking for parking space.

The old-fashioned girl who got a thrill by holding hands now has a daughter who complains that she hasn't held a good hand all evening.

COSTLESS WARFARE.

(Louisville Courier Journal)

The only warfare costless to adversaries that has been discovered in operation is that between coal miners and coal mine operators. The public is made to pay what the mine operators lose by shutting down, and the miners get from the public, in continuance of their war wages, enough to repay them for loss of wages during the strike.

New York is to pay $14.50 for anthracite which Louisville bought before the war for $8.50. The New York Fuel Administrator cannot control prices proposed by Pennsylvania operators.

Industries, and householders, may pay the declared prices or do without.

A war in which neither participant lost used to be considered as mythical as a poker game in which every player won. It used to be said, in depreciation of strikers, that the employers and the strikers lost, and that the public also paid dearly for their fighting

That no longer may be said as confidently as formerly. In the coal strike it is found that the strikers and their employers manage to protect themselves, so the public pays for the strike.

It is as if the recently warring Powers in Europe and some other parts of the world were able to call upon the nations which did not participate in the war to pay every expense incurred by the fighting Powers.

The coal barons, and the dukes of the pick, are not obliged to worry about reparations or depleted treasuries. The consumer is no turnip. The forcible transfusion of his blood into the coal industry may be depended upon to keep both the barons and the dukes as frisky as oats-fed thoroughbreds.

Following the removal of sex disqualification for the vote for the Legislative Assembly of Indiana, there is a movement to remove the bar preventing women from becoming lawyers.

Snores After Eating

The person afflicted with gas in the stomach and bowels often has a tired, sleepy feeling after eating, particularly in the afternoon. In some cases the fingers, arms or limbs "go to sleep," due to gas pressure which restricts circulation.

These annoying symptoms can be promptly relieved by taking Baalmann's Gas Tablets. Bloating, belching, rumbling in abdomen, heart palpitation, nervousness, anxiety and other distress caused by gas will soon disappear, and you will be able to eat what you like without ill-effect.

Baalmann's Gas Tablets are harmless, pleasant and effective. Nationally known and used. For sale by Harley Drug Co., and leading druggists everywhere. Price, one dollar. Be sure to get the genuine, in the yellow package. J. Baalmann, Chemist, San Francisco.—Advertisement.

WHAT'S IN A NAME?

(New York Times)

It is not passion but a practical political sense that prompts Senator William B. McKinley of Illinois, and of the house of Capulet, to say to the League of Nations, of the house of Montague, as Juliet to Romeo. "O, be some other name!" 'It is but thy name that is my enemy." Eventually, says this observing Senator, out of the wisdom of his recent experience and the memoranda of his European notebook, America must participate in helping to work out Europe's grave economic problem; and since the League is undertaking to solve those problems, we may have to associate ourselves with it. "We must take a part in some organization of world Powers."

The Senator recites the different specific activites of the League, as Juliet made inventory of the parts of Romeo to prove that Montague was only the name which an ancient grudge had made as a wall between them. So the League, concerning itself with plague extermination, with war on white slavery and drugs, with the resuscitation of Austria and with a score of other labors, is what it is, irrespective of the name which separates the two political houses and disturbs the quiet of our nation's street by "brawls bred of an airy word."

It is perhaps too much to expect that Senator McKinley and those of his political house will no longer be a Capulet in order to bring together those whom family partisanship has kept apart. But the League might readily and gallantly answer, with Romeo: "I'll take thee at thy word. Join me and I will be baptized anew, finding my old name hateful to myself because an enemy to thee." That were only a nominal sacrifice to meet an objection that seems to be only nominal, for the Senator from Illinois has discerned nothing in the League that looked dangerous to the United States or liable to hurt us. "America may join some time," he says. Eventually she must participate." If so, why not now? Is this association, under whatever name, to be postponed till the ancient grudge ends, like the play, in a double tragedy?

TELEGRAPH TABLOIDS.

All American citizens known to be in or about Smyrna except Counsul Farres and two women named Blackler have been taken aboard an American destroyer in the harbor.

Enrico Caruso, son of the famous tenor has married Miss Eleanora Canessa. Her father was a close friend of the late singer who is buried in the Canessa family tomb.

Parliament has fixed the salary of the president of the dail at L2,500 yearly; of the ministers and speakers, L1,700; deputy speaker, L1,200 and clerk of parliament, L1,200.

The Persian proposition that the league of nations send a commission to investigate the atrocities in Asia Minor and undertake the protection of the minorities in Thrace has been referred to the political committee.

A presidential mandate issued yesterday provides that Russia's quota of the Boxer indemnity from China shall not be paid to the Far Eastern republic of Siberia.

All miners, smelter men and craftsmen of the mining companies operating in Butte with plants at Anaconda and Great Falls, Mont., will receive a wage increase of fifty cents a day effective today.

The United States army dirigible C-2 has cleared the hangar at Brooks field near San Antonio and began its flight to El Paso.

The debate on the effect of "inter-allied" or "inter-governmental" debts upon the world's disordered economic system, will come before the assembly of the league of nation soon.

An emergency appropriation of $200,000 for relief of American refugees in the near east has been recommended to the senate by President Harding.

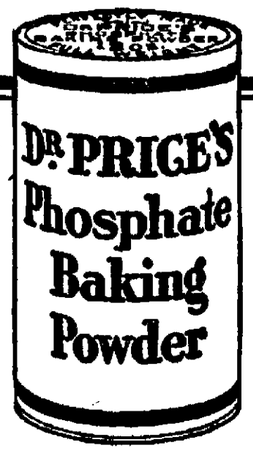

Here is real economy for you!

Saves money

Insures wholesome perfect food

Contains No Alum

Dr. Price's is the greatest baking powder value on the market. Of unvarying high quality, it produces food of the finest texture and flavor. Never leaves a bitter taste.

Your grocer may have some cans of Dr. Price's left at the extraordinary special sale price recently offered. Ask him about it.

Send for the "New Dr. Price Cook Book." *It's Free.* Price Baking Powder Factory, 1001 Independence Boulevard, Chicago.

Large can, 12 ounces, only 25c

Join This New Victrola Club

The Newest Victrola! The Newest Plan of Buying It! A Sensation In Entertainment Possibilities

Bring a Dollar and Join Walt's Victrola Club

Yes, Indeed! A single "dollar" turns the joy tide your way—to your home—the "dollar" you pay upon joining the "club" starts you off—you then pay $1 a week for four weeks—then $1.75 a week until $115, the price of this new model Victrola, has been covered. Candidly—isn't the plan easy, admirable, and best adapted for you?

$1

That's all the down payment you'll need when joining the club. The Victrola is the late model, No. 240, selling at $115. It's capable of reproducing exquisitely, perfectly, anything and everything that has ever been recorded.

Victrola No. 240 at $115

Mahogany or Walnut Cabinet

Size 34¾ inches high, 29 inches wide, 20½ inches deep. Record albums. 12-inch turntable. Nickel-plated Victrola No. 2 sound box, new improved Victor tapering tone arm and tapering "goose-neck" sound-box tube. Automatic brake, speed regulator and automatic speed indicator. Newly designed, patented and improved, double spring, spiral-drive motor (can be wound while playing).

$1

Pay down the "one dollar" and the Victrola is on the way to your home. You are required to purchase only a few records with the instrument. Note the elegance, the grace, the exquisite new "lines" of this Victrola and you'll agree that it's just what you've been longing for.

Come! Join! Keep Abreast of the World's Musical Triumph!

It's the LATEST idea of "Style"

Take a good look at the Victrola pictured above. Looks quite different from the usual Victrola, doesn't it? And YET, that's a genuine Victrola—all Victrola—true Victrola—with every characteristic that has helped to "put over" this famed musical instrument throughout the civilized world. As an ornament to your home it leaves nothing to be desired.

Call, Phone or Join by Mail

Don't let anything keep you away from the "Club." Be a joiner. If you cannot call you can at least phone us. And, even if you live out of town, all you've to do is to write a card or letter saying you would like to know more about the Club, and our Mail Department will arrange so that you may join by letter, just as numbers of others are doing.

A "dollar," a single dollar, never performed so great a service before. This "club" with its latest model Victrola, will fill quickly, so join at once, at

EDW. J. WALT'S

1215 O Street
LINCOLN, NEBRASKA
B1777

Start with Only $1

NEWSPAPER ARCHIVE® NEWSPAPER ARCHIVE®

GREEN DECLARES THAT LEAGUE IS ABOUT TO EXPIRE

Progressive Party Secretary Scores Townley and Managers.

Asks What Has Become of Money Collected By Them.

W. H. Green, secretary of the state central committee of the progressive party, has sent to The Lincoln Star a letter in which he takes severely to task, A. C. Townley and the personal representatives of the organizer of the nonpartisan league in Nebraska. He states that the $10,000 subscribed by the farmers of the state for the purpose of establishing a daily newspaper is gone and that the weekly which was started will cease publication within a short time.

Mr. Green is unsparing in his denunciation of the men who he says collected from the agriculturists of the state $3,200,000 and he asks what has become of this money. The charge is made that prominent league officals have been making frequent visits to the office of Bob Smith, one of the most astute of R. B. Howell's lieutenants, and it is stated that after the election Townley is going to administer knockout drops to the league itself.

It is predicted by Mr. Green that the demise of the league is to occur immediately after the November election and he denies that he is to be the cause of its taking off, as charged by the editor of the league weekly, the New State. His letter in full follows:

OMAHA, Neb., Sept. 16.—To the Editor. The $10,000 which the farmers of Nebraska subscribed to start a daily paper has gone where the woodbine twineth not. The weekly, the New State, which A. C. Townley's henchman, Sorensen, incubated to keep from paying the money pledged back to the subscribers, as per contract, totters spasmodically in its death throes.

In an attempt to perpetuate the good thing this inside ring has enjoyed in Nebraska, its imported editor devotes a three column, double headed editorial accusing the writer of accepting assistance from the special interests to wreck the nonpartisan league. Inasmuch as the officials of this organization have already administered the poison and the demise is duly expected immediately after the November election, why should an outsider who is not in the undertaking business be intereseted in the death of this 'Balance of Power' association? Of course, the organizers of the progressive party should take this political adventurer who has been kicked out of every other state to their bosoms after the treacheries his understudies have perpetrated at his suggestion. Townley is signing his own swan song and only a few figures are needed to complete the requiem.

For ten years those at his feed table have claimed 40,000 league members in this state. Eight dollars per annum or $16 to $18 fees for ten years computes the tidy sum of $3,200,000. What has become of the money, or what is there to show for it? Townley tried to argue with Rev. J. L. Beebe at Grand Island that he has always favored the balance of power plan in the same manner that he has attempted to put it over for R. B. Howell. Townley and his flying squadron would not know the truth if they met it on the pavement. When this herald of the political millentum first came to Nebraska he selected those sections where there was international dissatisfaction and that was the poison he sold. Meeting Mr. Townley for the first time last winter at York we inquired about the international question and he replied "There is nothing to it, it's a 50-50 proposition." He was already sidestepping for a new issue.

The sudden expensive activity of the nonpartisan league is a thing of wonder, if not a joy forever. When manager Harry Lux and the writer made arrangements to pry Sorenson loose from his strangle hold on the New State there was just $20.50 cash in the treasury of Mr. Townley's organization. Later there was an expensive campaign for a few members which proved a failure. All at once "pay dirt" was struck. Before those dirty insinuations in this belabored editorial take root, it will be necessary for some one to remove those foot prints from the feet of prominent league officials leading into Col Bob Smith's office during the past months. Bob Smith is a master political manipulator and what he has not learned about American politics will filter through a key hole without leaving an odor.

Chairman Smith is an expert political juggler and he has no difficulty in keeping John T. Adams, the swag peddler for the tariff yeggmen, Reed Smoot, apostle of the get everything in sight when the getting is good; Harry Lux and his wooden political shoes; R. B. Howell and his punch and judy memory; Senator Newberry and his attar of roses, together with the sacred memory of Boise Penrose up in the air all at the same time.

It is a great game if you can get away with it. After election Townley is going to give knockout drops to the league himself. High officials in the nonpartisan league have expressed the conviction that the league as a political entity will cease to exist immediately after the next November election and that Townley will then open a campaign for membership in the farm bloc.

If his personally chosen satelites will vote to organize the committees and then for the closed caucus and the Fordney-McCumber tariff bills, of course there will be no difficulty about the sinews of war. Just why this flock of political buzzards should select the writer for their carrion is not quite plain. It is well known that for thirty years he and C. W. Bryan have enjoyed intimate and confidential political relations. It is also a matter of public record that we voted against putting a full ticket in the field and voted for the "status quo" policy.

Of course, we were not trained in the double cross, both ends against the middle Townley policy. We still subscribe to the old fashioned doctrine that if you have been elected an officer of an organization, it is your duty to obey the commands of the majority of that organization. Acting in this capacity we were instructed by some members of the nonpartisan league who have been paying Townley money for lo many years—but who consider him a political menace at this time—to write to Minneapolis for information that was volunteered. The republication of our official letter indicates that this so-called former organizer is one of the kidney of other importations that Townley has inflicted upon Nebraska.

At any rate the political mafia that is determined that it will not let go of the easy picking they have enjoyed in Nebraska have thrown down the gauge of battle and we will borrow from the bard of Avon and say "lay on MacDuff," and we will soon see whether this endorsement, secured by the sleight of hand manipulation, will be an asset or a liability.

W. H. GREEN.
Secretary, Progressive State Central committee.

Aged Creek Indian Has Theory Regarding Death of 2 Pioneers

Believes Skeletons Found at Bristow, Oklahoma, Those of Couple Who Disappeared Shortly After Leaving Sapulpa for Guthrie, In 1887.

(International News Service.)

BRISTOW, Okla., Sept. 21.—The progress of this little oil city has today brought about, it is believed, a solution to one of the most baffling mysteries that ever defied the cunning of detectives or the intuition of pioneer Oklahoma marshals — the death in 1887 of a man and woman traveling by wagon from St Louis Mo., to Guthrie, Okla.

Workmen for an oil company, excavating for the foundation of a new building, uncovered two skeltons, 3 feet under the surface. There were no marks of identification other than some strands of long blonde hair and several buttons of quaint make. Local officers passed over the incident, concluding the skeleton were the remains of early prairie travelers overtaken by death.

But Little Red Dog, Creek Indian, aged 90, and believed to be the oldest inhabitant of this section of Oklahoma, recalls that in 1887 Eldon Wheeler, son of a rich easterner, and his wife vanished mysteriously while traveling to Guthrie. Wheeler was going west to enter the cattle business. He is believed, according to Red Dog, to have carried a considerable sum of money. After the pair left Sapulpa they disappeared. Their team was found but neither United States marshals nor eastern detectives could find a trace of the wagon or its occupants.

Red Dog's solution is that the skeletons found are those of Wheeler and his wife, who were murdered for their money shortly after leaving Sapulpa.

Havelock Strikers And Grocers Meet; Talk Local Credit

A number of Havelock grocers met with a special committee from the striking shopmen Wednesday afternoon, to talk over the matter of the charge accounts. The business men were told that any action on their part to reduce credit to men unable to pay would not be taken as an affront by the strikers. At the same time they were assured that financial aid is available for families in need.

Many of the Havelock workers are leaving to take jobs on the roads that have signed an agreement with the men, according to G. H. Abel, president of the machinists local. This relieves the pressure two ways, as they leave the town and also send back a portion of their wages to carry on the fight locally.

CANADA OFFERS AID.

OTTAWA, Sept. 20.—The Canadian government today awaited word from London in answer to its offer to act in the event that the home government desire aid in connection with the Near East.

Final settlement, Premier King said, would probably be with the league of nations.

REPORTS LINCOLN MAN BROKE JAIL

Norton Sheriff Asks Police to Be On Lookout for A. L. Hooper.

Acting Chief of Police Walter Anderson Wednesday night received a telegram from Sheriff L. A. Graves of Norton, Kan., informing him that a Lincoln man, who gave the name of A. L. Hooper, and who was being held on two felony charges, broke out of the Norton jail early Wednesday morning and escaped, presumably in the direction of Lincoln. The telegram follows:

"A. L. Hooper, former Union Pacific fireman, 35, broke jail at Norton, Kan., last night. Last seen on truck with line gang headed for Wymore, Neb., He is five feet, nine inch in height, and weighs 155 pounds. Three fingers off on right hand. He is wanted on two felony charges. $50 reward. L. A. Graves, Sheriff."

The city directory gives Hooper's address as 314 South Nineteenth street, and the police have information that he used to live at Nineteenth and Vine streets. According to the city directory, Hooper's occupation is that of a railroad fireman.

The fire which yesterday destroyed four buildings caused a loss of approximately $105,000, fire authorities have announced.

WINTER WHEAT NEEDS MORE RAIN

Loveland's Weekly Crop Bulletin Reports Light Frost Tuesday Morning.

Dry Condition of the Soil Is Retarding Plowing and Seeding.

The first frost in northern Nebraska counties occurred Tuesday night, according to the summary of weather and crop conditions in Nebraska, for the week ending Sept. 19, issued by G. A. Loveland, government meterologist. Mr. Loveland's report follows:

The temperature for the past week average two degrees below normal in northern counties and three degrees above in the southeren. Low temperatures with frost occurred in some northwestern localities Tuesday morning, the 19th. The rainfall was generally light but exceeded one inch in part of Holt county and in the southern counties from Jefferson eastward. In much of the rest of the central and eastern counties it was near one-half inch. The rain occurred the last of the week and the continued dry condition of the soil most of the week retarded plowing and seeding. However, a few fields of winter wheat have been sown in most counties. The rain will help conditions but more rain is needed in most localities. Corn is matured. Sugar beets are ripeinng and are nearly ready to harvest. The pastures are very dry. Haying is nearly completed but some are still making hay.

Weekly Rainfall.

Ashland	.37	North Loup	.41
Auburn	1.75	North Platte	.80
Broken Bow	.22	Oakdale	.67
Butte	.48	Omaha	.14
Central City	.49	O'Neill	1.41
Columbus	.75	Ravenna	.45
David City	.58	Red Cloud	.52
Fairbury	1.40	St Paul	.85
Fairmont	.29	Sioux City	.36
Fremont	.34	Tecumseh	2.05
Grand Island	.89	Tekamah	.62
Harrington	.53	Valentine	.10
Hastings	.32	Wakefield	.33
Holdrege	.29	York	.49
Lincoln	.36		

Thousands Attend Jefferson's Fair

FAIRBURY, Neb., Sept. 21.—Fifteen thousand people attended the Jefferson county fair Wednesday, including 5,000 school children. A doubleheader baseball game has been scheduled for Friday afternoon Deshler vs. Fairbury Independents and Fairbury league vs. Exeter Independents, the fastest amateurs in the state.

What does *food economy* mean to you?

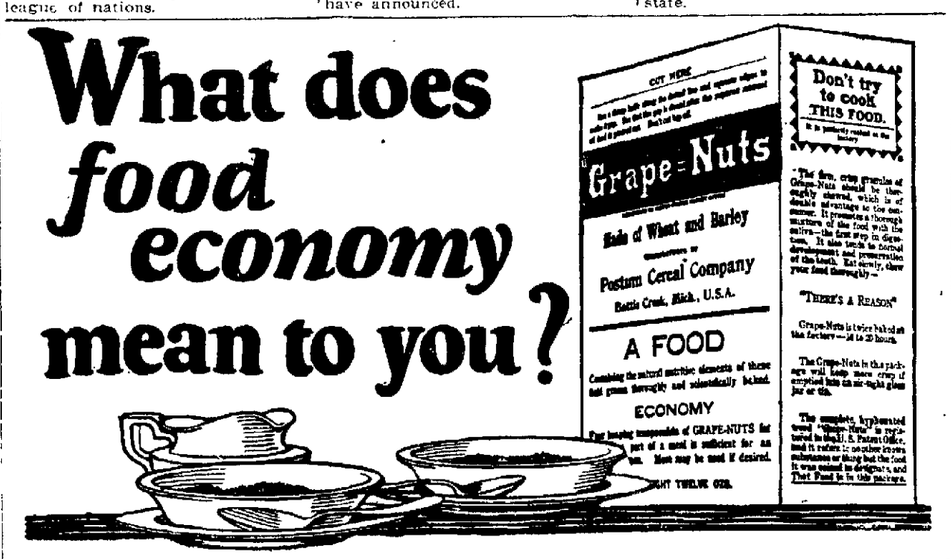

DOESN'T it mean good living at low cost? Foods that are "short" in nourishing value and "long" in waste are never economical.

The food, Grape-Nuts, is economical to the last serving in the package, because every golden-crisp granule really contributes to body-building.

Grape-Nuts offers the sturdy nutriment of wheat and malted barley in unusually compact form—a comparatively small amount providing exceptional nourishment. The 12-ounce package contains about 16 servings—costing about one cent each.

Every bit of Grape-Nuts is real food, uniquely free from the bulky waste found in many other food products.

Made from whole wheat flour and malted barley, Grape-Nuts has the benefit of 20 hours baking which so modifies the starch of these grains that easy digestibility naturally results.

Eaten with good milk or cream, *Grape-Nuts is a complete food,* which creates energy without taking away energy. And the gradual, daily accumulation of power is the greatest of all food economies, since reserve energy is what counts most, either in the sudden emergency or the long grind.

A food for economy—a food for health!

And a food with a charm of flavor all its own.

"There's a Reason"

Grape-Nuts *THE BODY BUILDER*

AT ALL GROCERS

Made by Postum Cereal Company, Inc., Battle Creek, Mich.

Autumn Shoppers

Will Save Here Friday and Saturday!

The Store that sells the best — *For just a little less —*

GOLD & CO.

1029-1033 O Street — LINCOLN, NEBR.

The Modes Pay Homage to Distinguished Wraps

Luxurious With Fur, And of Fabrics of Marvelous Richness

All Moderately Priced

For there is nothing more truly beautiful in all the beautiful things that the season has brought.

Coats of richest plushes—Hudson seal, Amertex, Peco, Esquimette, Baffin Seal-skin, Caracul, Behring, Nishni, Shagapool, etc., as well as stunning Coats of Bolivia, Normandy, Voldette, Arrabella, Fannevelaine, and other lovely fabrics, all with a wizardy of color and suppleness of line not noted in many, many seasons.

Coats made more luxurious by lavish use of richest furs. Prices are modest.

15.00 to 98.00

SMART AND WARM—these coats of rich velours, herringbones, tweeds bolivias, plaid back polos, etc.—in grays, browns, burgundy, copenhagen, reindeer, heather mixtures, black, navy, etc.—with trimmings of buttons, buckles braids, embroidery, etc. Some with fur collars. Featured at only.. **19.50**

Suits of Distinction

Fall Suits of tailored distinction, accentuating the most popular of the autumn innovations in suit styles—the long tailored models in Poiret Twills, Twills Cords Picotines, Tricotines, etc. Many featured at ... **29.50**

OTHER STUNNING NEW SUITS — both severely tailored modes as well as many fancy styles—long tailored, flared and short box designs—priced at—25.00 to 69.50.

EXTRA SIZE SUITS FOR THE WOMAN WEARING SIZES UP TO 51—priced at.....35.00 to 69.50

Dresses Are Lovely!

Frocks gay and youthful, in the modes of the hour—wonderful array of styles in Poiret twills, Canton crepes, Sesura and Cambridge crepes, etc.—in navy, brown, black and other leading fall colors—featured in a great special lot at only **29.50**

OTHER NEW DRESSES BY THE SCORES—Frocks distinguished by their youthful charm in slenderness, accentuating the graceful silhouette of the new mode — at prices lower than previous seasons, too ..... 10.00 to 69.50

GOLD'S—Third Floor.

The New Hats Are Enchanting

Mirroring in their Richness of Tone The Colorful Charm of Autumn

The brilliant flashes of copper and gold in which Autumn is appareled are no lovelier than the colors of the exquisite Hats we're showing, created to complement fall costumes.

Here are Hats in all Paris-favored shades as well as the coolrful tones of browns, the popular blues, blacks, etc. An entirely new note is seen in the very large Hats of metallic fabrics, with ostrich.

Many of these Hats are exact reproductions of French models. Others have the inimitable charm and distinction always noted in the Hats from Golds. For every daytime and evening occasion, from Hats for street wear to the Dance Turban Our prices are always lower, too..... **2.95 to 18.00**

GOLD'S—Third Floor.

Just In!

More New Flapper Hats

of felt—all colors—priced **1.75 to 5.50**

Fashionable Footwear At Money Saving Prices Fri and Sat.

Satin Dress Pumps

stunning new styles with rich black satin vamps and fancy brocaded quarters and heels—especially smart ones at 6.95 and..... **5.50**

New Brown Calf Oxfords

—with the broad, square toes and medallion perforations, low heels with rubber lift—a keen one for girls—all women's sizes..... **3.85**

3 lb. Cotton Batts at 95c

Big 3 lb. Batts, just right for a comforter, unrolls into one large 72x90 inch sheet—only **95c**

TURKISH BATH TOWELS—large size, 18x36 inch, thick and heavy, full bleached—special at, each **21c**

36 INCH COTTON CHALLIS — for comforters — dark and light patterns — nice quality—at, yard **19c**

27 INCH FLANNELETTES — dark patterns and colorings — good weight — priced at the yard only **15c**

32 IN. DRESS GINGHAMS—nice quality, in wanted checks and plaid patterns—at the yard only **25c**

27 IN. WHITE OUTING FLANNELS — bleached and good at, yard ... **15c**

GOLD'S—2nd Floor.

Saturday School Shoes for Less

SCHOOL SHOES FOR GIRLS AND BOYS, MISSES AND CHILDREN, all sturdy styles, good-looking and dressy, solid leather throughout, lace styles of brown side leather, at these remarkably low prices:

Sizes 2½ to 8 at 3.65 and **2.95**
Sizes 8½ to 11 at 2.35 and **1.95**
Sizes 11½ to 2 at 2.65 and **2.45**
Sizes 5 to 8 at 1.95 and **1.75**

SAME STYLES AS ABOVE LACE SHOES OF HEAVY BLACK KID.

Sizes 2½ to 8 at, pair— **3.65**
Sizes 11½ to 2 at, pair— **1.95**
Sizes 8½ to 11 at, pair— **1.75**

GOLD'S—Basement.

If You've Gone Without a Corset---CALL ON A MODART

GOING without a corset has done some figures real harm. You see that harm in unromantic bumps where flowing curves should be.

THE Modart Front Lace Corset can scarce perform miracles, but it most certainly gives hope to that one who thought she had lost her figure.

IF she has gone without a corset—if then fitted in a Modart—we know she is another Modart customer. And why?

BECAUSE the Modart does what she want it to. It supports her and rests her, but it doesn't fail in its duty to her figure!

MODART CORSETS Front Laced

Modart Front Lace Corset No. 837

is a new model for the average figure, topless with elastic all around, six hose supporters, and made of pink dotted coutil **4.95**

Modart Front Lace Corset No. 718

made of very soft boning, semi-elastic tip, six hose supporters, made of a fine pink brocade material, with long skirt.... **3.95**

Gold's Column of Store News.

Friday-Saturday

Specials In Candies

A FRESH AND DELICIOUS CONFECTION — ASSORTED PEANUT MALLOES — just made in our own immaculate factory by the amiable "Jack" Strauch—special Fri. and Sat. at, POUND **33c**

ASSORTED CREAM WAFERS — creamy, freshly made, delicious — in delightful flavors—special Friday and Saturday at, POUND **37c**

GOLD'S—First Floor.

Slipon Sweater Blouses

—for women and girls—pleasing styles and colorings including gray, Harding blue, navy, black, brown, buff, jade, etc — only **3.50**

NEW BRUSH WOOL SPORT SETS — Cap and Scarf of smart brush wool, in becoming styles in buff, blue, jockey, etc. Set only **5.95**

BRUSH KNIT SCARFS—in a big array of styles and colorings—with or without belts—priced at from 7.50 on down to **1.95**

GOLD'S—4th Floor

Children's Warm Sleeping Suits

—Sleeping Garments of warm pink or blue striped outing flannels buttoned back styles in sizes 2 to 10 years, only **1.25**

DR DENTON SLEEPING GARMENTS—in all sizes 1 to 14 years — priced according to size at — **1.00 to 2.50**

GOLD'S 4th Floor

New Line of Women's Cozy Bath Robes

These have square collars, cord tie at waist, of splendid robings. Braid trimmed, rich colorings and patterns **3.95**

CORDUROY BREAKFAST COATS—pleasing styles in cherry, purple, copenhagen blue—"V" neck style with elbow length sleeves **4.95**

GOLD'S—4th Floor

Colder Days are Coming Soon--The Coat for the Baby Should be Purchased Now

New styles of white chinchilla and corduroy, well made, with belts, pockets, etc. some with yokes ... **3.95**

A New Shipment of Maypole Creepers

These are well made of fine ginghams and repps, in the latest styles over in plain pink, blue, white, yellow, brown or green, some checked, with white collars and cuffs, some with white waists. Finished with touches of hand embroidery. These are well worth looking over. Priced

1.75 to 3.40

GOLD'S—Fourth Floor.

Men's Pajama Suits

—well made of good weight outing flannels, neatly trimmed—pink or blue—ideal for these cold nights **1.50**

MEN'S FALL WEIGHT UNION SUITS—ecru knit cotton, good weight, well made, perfect fitting **1.25**

GOLD'S—First Floor.

Women's Union Suits

Well made; perfect fitting; all styles including tailored and bodice top with tight or loose knees, also closed styles **59c**

GOLD'S—First Floor.

New French Wool Serges 1.25

They're all wool and 36 inches wide—these fine French Serges of splendid weight, in navy, brown, black, dark red, bright red, and a large line of wanted shades. Yard **1.25**

GOLD'S—2nd Floor.

The Store that sells the best FOR JUST A LITTLE LESS

GOLD & CO.

1029-1033 O ST. LINCOLN, NEBR.

NEWSPAPER ARCHIVE®

NEBRASKA NEWS

BIG PENALTY FOR OPERATING STILL

Alliance Man Sentenced to Pay Thousand Dollar Fine.

ALLIANCE, Neb., Sept. 21.—One of the heaviest fines ever meted out in local criminal court history was given to Edwin Brandahl of this city, self-confessed operator of a moonshine still, who drew a penalty of $1,000 and the costs of prosecution by order of District Judge Westover of Rushville, who is holding a special term of court here this week.

Brandahl's brother-in-law Gottlieb Bolger, 19, who was held on a similar charge, was paroled to Sheriff James W. Miller for one year, with a warning from the court that any subsequent violation of law on his part during the one-year period would make him liable to prosecution on the liquor charge also.

Brandahl and Bolger were arrested less than a week ago in a raid on the Brandahl home by city officers, who seized a complete still, about 50 gallons of rye and potato mash and a small quantity of the finished liquor. The following day Bolger signed a complete confession and both pleaded guilty at a preliminary hearing held that day. Both also pleaded guilty in district court. Bolger was released on parole and Brandahl, in default of payment of the fine, is in the county jail.

SHOT IN BRAIN, TEACHER LIVES

Miss Keel, Victim of Rejected Suitor, in Omaha Hospital, May Recover.

OMAHA, Sept. 21.—Miss Mary Keel, 21-year-old teacher, shot twice through the head by a small gauge shot gun discharged by a rejected suitor in a country school house near Curtis, Neb., was brought to Clarkson hospital two weeks ago with a quantity of No. 4 shot embedded in her brain. Doctors said there was little hope for her recovery.

Today she is able to sit up in bed; none of her senses seems impaired and attending physicians say she has an excellent chance for complete recovery unless infection sets in.

Had any of the shot penetrating her brain encountered a sense or nerve center paralysis of that sense probably would have resulted.

Her father A. W. Keel, of Larwill, Ind., who has been with his daughter the past two weeks, said she is able to discuss her unfortunate experience quite calmly. She says that Augustin Larson, her assailant, descended from the attic where he was hidden when he fired the first shot and standing over her fired a second volley as she lay helpless on the floor. He then killed himself.

Fall Festival at Broken Bow to Be Great Attraction

BROKEN BOW, Neb., Sep. 21.—The various committees are busy and arrangements are assuming form for the two days Fall Festival to be held in Broken Bow Thursday and Friday, October 5-6. One thousand in cash prizes are ready for the auto races; $500 for the baseball tournament and other attractive prizes in cash for the roundup. There will be roping, typing, and bulldogging of steers and other attractions that go to make up a successful festival. The people are looking forward to a great big time. The general arrangements committee comprise J. C. Lomas, T. T. Varney, C. S. Tooley, E. R. Purcell, A. H. Sanders, James A. Melville, R. P. Walter, F. J. Davis and Mayor Geo. Myers.

Common Sense About Eczema and Eruptions!

Here's Something About S. S. S. That You'll Be Glad to Hear.

You might just as well know it right now,—the cause of skin eruptions, pimples, blackheads, boils and so on, is right in the blood. There is no getting away from it. Science has proved it. We prove it. You can prove it.

When the cause of skin troubles and eruptions is in the blood, it isn't common sense to simply treat the skin. A bottle of S. S. S. will prove to you what is happening in your blood. S.S.S. is a scientific blood cleanser,—it drives out the impurities which cause eczema, tetter, rash, pimples, boils, blackheads, blotches and other skin eruptions. When these impurities are driven out you can't stop several very nice things from happening. Your lips turn naturally rosy. Your eyes sparkle, your complexion clears. It becomes beautiful. Your face looks like that of a prosperous, ruddy, well-fed, refined gentleman, or if you are a woman, your complexion becomes the real kind that the whole world so admires. S.S.S. is also a powerful body-builder, because it builds new and more blood-cells. That's why it fills out sunken cheeks, bony necks, thin limbs, helps regain lost flesh. It costs little to have this happen to you. S. S. S. is sold at all drug stores, in two sizes. The larger size is the more economical.

Let S. S. S. Give You An Angelic Skin!

HIGHWAY SYSTEM TO BE DEVELOPED

Western Nebraska Counties Outline Ambitious Program.

(Special to The Star.)

ALLIANCE, Neb., Sept. 21.—An extensive road building program for Box Butte and other western Nebraska counties was tentatively outlined at a good roads meeting at the Alliance Chamber of Commerce and attended by State Engineer George E. Johnson, A. M. Gaddis, division highway engineer, and a large number of good roads officials from this section.

Mr. Johnson stated that the Potash highway, extending from Grand Island to Alliance, which it is planned later to extend to the Black Hills region, is one of the most important federal and state aid road projects now before the public works department and that he is in favor of developing it as rapidly as possible.

Special reference was made to the "missing link," comprising about 25 miles of bad sandhill roads between Ashby and Lakeside, which it is planned to put in shape as soon as possible, combining federal, state and county funds. It is also planned to do considerable work on the Alliance-Chadron state road next year, it was announced.

Platte County Old Settlers Perfect An Organization

(Special to The Star).

COLUMBUS, Neb., Sept. 21.—The first annual meeting and picnic of the Platte County Old Settlers association was held in Frankfort square Wednesday afternoon. The following program was given: Call to order, Mrs. W. N. Hensley, president; invocation, Rev. T. M. Pyle; address of welcome, Mayor C. J. Carrig; vocal solo, Mrs. Mark Rathburn; Early Days, Judge J. G. Reeder; violin selection, Mrs. H. M. Fontein; address Judge W. I. Allen of Schuyler; round table talk, conducted by Captain L. H. North.

Ezra Meeker of Takoma, Wash., 91 years old, pioneer of the northwest country, gave a very interesting talk, telling how he crossed this country in an ox-team wagon seventy years ago. His subject was "The Oregon Trail." After the program a business meeting was held to elect officers, adopt bylaws and enroll new members. All persons who have resided in Platte county thirty-five years or more are eligible to membership in the association.

Several Hurt at Logan County Fair

ARNOLD, Neb., Sept. 21 — Two boys fell from the bleachers and broke their arms, and the crowd witnessing the broncho busting contests at the Logan county fair at Stapleton, scattered frantically when broncho, frightened by the crowd and band broke out of a pen and dashed madly away.

Several unusually good wild west acts were given at the fair, and horses, six and eight years old, never ridden before were tamed by seasoned riders.

Bert Weems, in attempting to bulldog a steer, was injured when he miscalculated the leap and fell, being kicked by his own horse and run over by that of the hazer. He is recovering in a hospital here.

W. C. T. U. TO MEET.

(Special to The Star).

HASTINGS, Neb., Sept. 21.—The W. C. T. U. will hold its annual Adams county convention at Holstein September 22, for the election of officers and transaction of other business. Mr. M. M. Claflin of University Place will be the principal speaker. A number of exhibition drills will be given.

PLEADS NOT GUILTY

(Special to The Star.)

BEATRICE, Neb., Sept. 21.—Clarance Knox of this city was arrested Wednesday on an old complaint charging him with intoxication and illegal possession. He was arranged before Judge Ellis and pleaded not guilty. His case was set for hearing November 20, and he was released on bond. It is said he is making arrangements to locate in Colorado.

YORK—Friends have received word of the marriage of W. A. Gillen of Casper, Wyo., and Martha Dayton formerly of this city. Mr. and Mrs. Gillen will make their home at Wheatland, Wyo.

CORNS

Lift Off with Fingers

Doesn't hurt a bit. Drop a little "Freezone" on an aching corn, instantly that corn stops hurting, then shortly you lift it right off with fingers. Truly!

Your druggist sells a tiny bottle of "Freezone" for a few cents, sufficient to remove every hard corn, soft corn, or corn between the toes, and the callouses, without soreness or irritation.—Advertisement.

CRAP GAME AS BURGLARY ALIBI

Prisoner Says He Won Stolen Watch By Shooting Dice.

(Special to The Star.)

HASTINGS, Neb., Sept. 21.—Fred Smith, colored, in jail since late last July, pleaded a crap game as an alibi when arraigned on the charge of burglary in the district court today.

Smith was arrested following the robbing of the home of Samuel T. Peck in Kenesaw. A watch stolen from the Peck home was found in his possession.

The prisoner told Judge Blackledge that he met a colored gentleman who had a watch that he wanted, but the possessor held out for a price of $15.

"Then we got to shootin' craps, judge," Smith went on. "It was a dollar a throw and I beat the other fellow and pretty soon he owed me $15. Then I got de watch."

Judge Blackledge appointed George W. Tibbets, former commissioner of the supreme court, to defend Smith. The trial will take place during the present term of the district court.

Lane in Charge Of Prosecution Mail Fraud Cases

OMAHA, Sept. 21.—United States Attorney J. G. Kinsler has practically concluded arrangements between the department of justice and A. W. Lane, of Lincoln, who has been acting assistant attorney, whereby Mr. Lane will give all his time to the preparation and prosecution of the numerous mail fraud cases now pending in this district.

Mr. Lane thus far has been dividing his time between the government and his own business. He is recognized as an expert in fraud prosecutions.

Mr. Kinsler says that the trial of such fraud cases as are already in the form of indictments will proceed immediately, in the term of court starting here Monday, instead of later, as had been originally planned.

Engineer Castle Of Northwestern Railroad Killed

(Special to The Star).

FREMONT, Neb., Sept. 21.—According to telegrams received by relatives here, Engineer George Castle of the Northwestern was killed near Monowi, Neb. Wednesday. Meagre details said that Castle was leaning out at the side of the locomotive on which he was riding, in order to ascertain what was the cause of smoke issuing from under the tender. The engine entered a bridge and Castle's head struck heavily on one of the side timbers. Death was instantaneous, the engineer's head being nearly severed by the force of the impact. Castle formerly worked for the Northwestern out of Fremont, but had been transferred several years ago to the Bonesteel line.

Fong Dum Alleges Serpent He Warmed Stung Him Badly

(Special to The Star)

FREMONT, Neb., Sept. 21.—Woo Fing, a Chinese, was brought here from Omaha by Sheriff W. C. Condit. Fing is charged with having stolen $15 and a revolver from the laundry operated by Fong Dum. The latter, it is claimed, befriended Fing, who was broke, and Fing took advantage of an opportunity to seize the money and the gun and flee. Condit claims the stolen revolver was found concealed in the lining of Fing's coat.

Would Vote Bonds For Bathing Pool

(Special to The Star.)

BEATRICE, Neb., Sept. 21.—Petitions are being prepared for circulation in the city for the calling of a special election here on November 7 to vote $20,000 bonds for a municipal swimming pool to be constructed west of the Chautauqua grounds.

Youth Is Paroled From County Jail

(Special to The Star.)

BEATRICE, Neb., Sept. 21.—Paul Geisler of this city, who has been in the county jail for the past fourteen months for participating in the holdup of Mr. and Mrs. George Monroe of the Gilbert theatre, was paroled to Sheriff Emery Tuesday by the state board of pardons and paroles. Geisler is only nineteen years of age and has gone to work for his father who is a contractor and builder.

GEORGE MUNYAN DIES

(Special to The Star.)

BEATRICE, Neb., Sept. 21.—George Munyan, for years in charge if the water service department of the Burlington railroad at Wymore, died at his home there Tuesday night after an illness of but two days. He was about sixty-five years of age. His wife passed away two years ago and last winter his son was killed in the yards at Crab Orchard while switching. He was in the employ of the company as a brakeman.

WEATHER HURTS FAIR.

FALLS CITY, Neb., Sept. 21. — Chilly weather kept the crowds down for the opening of the annual Richardson County Livestock association fair at City park. The finest cattle, horses, sheep, pigs and poultry in the county are on display at the fair, many of the entries being prize winners of past fairs. A mammoth parade of floats and prize winners of the fair will be one of the big features for Friday, the closing day of the fair.

FREMONT.—D. R. Hall, who has been in charge of the Bell Telephone company's business here, has been ordered transferred to South Omaha.

U. S. MAY SEND AN OBSERVER TO ROME

Understood America Will Be Represented at Peace Conference.

Ambassador to Italy Likely to Be Designated to Report On Parley.

(International News Service.)

WASHINGTON, Sept. 21.—The United States, while holding strictly aloof from the political squabbles and intrigues that have brought Europe to the verge of another war probably will be represented at the Near East peace conference soon to be held in Rome or Venice, it was said today in official quarters.

The American representation, however, would be confined solely to an "unofficial observer" who would take no direct part in the conference itself, nor have any power of commitment in behalf of the American government. Such observation would be maintained entirely for the information and guidance of this government, and would be conducted along the lines followed by the American observers at the Genoa economic conference last March.

Definite action in this respect probably will await the return to Washington of Secretary of State Hughes now en route from South America.

The conference is to be held in Rome or Venice. As indicated in London dispatches, it is not improbable that Richard Washburn Child, American ambassador to Italy, will be designated. Ambassador Child was the American unofficial observer at Genoa, and was said today to be thoroughly familiar with the policy of the United States in these politico-economic squabbles in Europe.

It also was suggested today that General Peyton C. March who has been touring the world since his retirement as chief of staff of the army a few months ago, might be utilized in an observation capacity. General March is now in London and could be dispatched either to Rome or Constantinople on short notice. While the highest administration officials emphasized today the policy of the United States to have no part in the embroglio, growing from the Turkish-Greek war, it was nevertheless recognized that the Near East conference probably will formulate important policies with regard to keeping open the straits.

As a growing maritime nation, whose commerce is conducted on the seven seas of the world, the United States has an interest in maintaining free movement of shipping throughout the world.

Major Ryan Heads Reserve Officers

OMAHA, Sept. 21—Major Fred Ryan, Lincoln, Neb., was elected president of the reserve officers' association of Nebraska at the closing session Wednesday. Other officers elected were: Vice-president, R. L. Cochran, North Platte; secretary-treasurer, Captain Carl Peterson, Fremont; and member of the executive committee, Captain Fred A. Byrum, Decatur.

A resolution strongly condemning the action of certain young women in Rochester N. Y., who recently issued an invitation to members of the Citizens' Military Training camp there to attend a dance, and requesting that they do not appear in uniform, was passed and ordered sent to the Rochester press. The sentiment expressed was that such action, although probably unintentional, cast a reflection upon the dignity of the uniform.

Uncertain About Matrimonial Data

(Special to The Star).

HASTINGS, Neb., Sept. 21. — James Whitcomb of Washington, D. C., can't remember whether he ever got a marriage license in Hastings or not. In a letter to County Judge Turbyfill he says he lived in Hastings for 22 years, which evidently makes him believe that he might have chanced to embark in matrimony while here, and if so he wishes to be advised. He does not say that he ever was married, or in fact ever applied for a license anywhere. Perhaps these too are details which have escaped his memory. Whitcomb is not recalled by court house attaches and his name does not appear in the marriage license register.

Yeomen See Sites For Proposed Home

HASTINGS, Neb., Sept. 21.—A committee representing the national order of Yeomen visited Hastings today for the purpose of inspecting sites for the proposed national home and school for children of members. More than 300 locations are under consideration. The committee visited Grand Island yesterday and was brought to Hastings this morning by a delegation from the chamber of commerce. A tract of between 500 and 2,500 acres will be required. It is the intention of the officers to make the home one of the best equipped institutions of its kind in the country.

Falls City Police Nabbing Speeders

FALLS CITY Neb., Sept. 21.—Six men were caught in one day when the local police launched their drive against motorists who have been using the local thoroughfares as a speedway. All were given small fines as it was their first offense.

CHAMBERLAIN'S COLIC AND DIARRHŒA REMEDY.

FOR THE RELIEF OF Pain in the Stomach and Bowels, Intestinal Cramp COLIC, DIARRHŒA

- SOLD EVERYWHERE -

TAKES UP STORY WHERE HIS WIFE QUIT NARRATIVE

Tiernan's Tale of "Love Baby" Causes Defense to Change Plans.

Professor On Witness Stand Greater Part of Wednesday Afternoon.

(International News Service.)

SOUTH BEND, Ind., Sept. 21.—The pathetic recital of Mrs. Augusta Tiernan, the woman scorned, and the calm deliberate story of her husband, Prof. John P. Tiernan, of Notre Dame university, in seeking to prove that Harry Poulin is the father of the "love baby" born to Mrs. Tiernan last November, had changed the plans of the defense in the court action now proceeding today.

Originally it was the plan of the defense to introduce no evidence at the preliminary hearing. Today, however, it was learned, counsel for Poulin will introduce testimony to rebut and refute the sensational mass of evidence piled up by the woman who says she was unfaithful, and the man who declares that for months he was duped into believing that the child born to his wife was his own.

On Stand Wednesday.

Prof. Tiernan, who was on the stand yesterday, was to continue his story today, a tale of shameful deceit which finally stood forth in all its scarlet coloring when Mrs. Tiernan, spurned by her lover, confessed the parentage of her baby.

He had already admitted on the stand that he was completely duped as to the alleged clandestine love affair between his wife and Poulin. When, as she says, she was keeping her tryst with Poulin, during the months of February and March of last year, Tiernan said he believed she was attending Lenten services in a church. And when the November baby came Tiernan said, he called to Poulin on the street and told him of the news.

"I told him we had a baby," he testified. "He (Poulin) quickly asked me whether it was a boy or girl I stated 'It is a boy.'"

"Did he congratulate you?"

"No he did not."

After the confession of his wife in January last, that Poulin was the father of her child, Tiernan testified he met Poulin at the postoffice and there confronted him with the knowledge.

"I said: 'Harry, Gus has told me everything.' And he said: 'Yes it's all true. But let's be friends.'

"I said: 'No, we will always be bitter enemies.'

Wants to Settle Case.

"Then he said: 'Well, what will you take to settle the case.'

"And I said: 'I don't know what the expenses will be, but it will amount to several hundred dollars.'

"He said: 'All right; but let's keep it quiet.'"

The expenses, Tiernan explained, were for his wife's hospital bills and care.

"I also told him," Tiernan continued, "he would have to assume the responsibility and obligation that his act had placed on his shoulders."

It was believed as court opened this morning that the prosecution's side of the hearing would be complete late today. Two witnesses, alleged to have accompanied Mrs. Tiernan and Poulin on automobile rides during the early days of their alleged romance were to be called, after Professor Tiernan leaves the stand.

Whether or not Poulin himself will take the stand was undecided, it was stated today. If Judge Chester Ducomb holds Poulin at the conclusion of the present hearing, the case will go before the circuit court of the district.

Most Kidnapings, Runaways, Police Officer Asserts

LOS ANGELES, Sept. 21.—Most kidnapings are runaways, according to officers of the juvenile bureau of the Los Angeles police department, in a statement concerning the 1,200 cases of missing boys and girls they handled in the last year.

"Barring the rare case of abduction for financial gain or for revenge," said Lieutenant H. A. McClain in charge of the bureau, "and the kidnapings which come under the classification of sex crimes by far the larger number of so-called kidnaping cases under our observation are fakes.

"The youngsters aren't forced to go; they want to go."

Rheumatism

"It Had Shooting Pains Like Lightning Shooting Through My Joints."

A Remarkable Home Treatment Given by One Who Had It

In the year of 1893 I was attacked by Muscular and Sub-Acute Rheumatism. I suffered as only those who are thus afflicted known for over three years. I tried remedy after remedy, but such relief as I obtained was only temporary. Finally I found a treatment that cured me completely and such a painful condition has never returned. I have given it to a number who were terribly afflicted, even bed-ridden, some of them seventy to eighty years old, and the results were the same as in my own case.

I want every sufferer from any form of muscular and sub-acute (swelling at the joints) rheumatism, to try the great value of my improved "Home Treatment" for its remarkable healing power. Don't send a cent; simply mail your name and address, and I will send it free to try. After you have used it, and it has proven itself to be that long-looked for means of getting rid of such formers of rheumatism, you may send the price of it, One Dollar, but understand I do not want your money unless you are perfectly satisfied to send it. Isn't that fair? Why suffer any longer, when relief is thus offered you free. Don't delay. Write today.

Mark H. Jackson 499 J Durston Bldg. Syracuse N. Y.

Mr. Jackson is responsible. Above statement true.

SENATE SUSTAINS PRESIDENT'S VETO

Death Thrust to Bonus Bill Given In Upper House Congress.

Friends Unable to Muster Two-Thirds Vote Necessary to Override.

(Associated Press).

WASHINGTON, Sept. 21.—The soldiers' bonus bill failed in enactment late Wednesday, the senate sustaining President Harding's veto. Previously the house had overridden the veto by a large majority. The senate roll call showed forty-four yeas to twenty-eight nays or four less than the two-thirds majority necessary to enact the measure without the president's signature.

The vote in the house was 258 to 54, or fifty more than the required number.

Although it was reported that a new bonus bill might be introduced tomorrow, it was certain that the bonus fight would not be renewed at least until the next session of congress which will begin on December 4.

The house vote on the first passage of the bonus last March 23, was 333 to 70, or 4.75 to one, as compared with 4.7 to one today. The senate vote compared with 47 to 22, by which the measure was first passed on August 31.

Most of the house votes to sustain the president were cast by members from eastern and southern states, with western delegations voting almost solidly for the bill.

Two Changes in Senate.

There were two changes in the senate, Senator Cameron, republican, Arizona, who voted for the bonus originally voting to sustain the veto; while Senator McKinley, Illinois, who was favorable to the bonus on the first vote was paired against it.

In calling up the bill, Mr. Mondell said it had been considered for a long time and that further debate was not likely to change a single vote and was unnecessary. Mr. Garrett asked that there be an hour's discussion but after cries of "vote! vote!" from the republican side, the majority leader moved the previous question and the roll call was ordered.

Announcement of the result of the voting was received in silence both by the membership and the fairly well-filled gallery. The same was true in the senate.

Within an hour after the house acted the bill and the president's veto message was sent to the senate. Discussion of the subject there had been underway for some time, with Senator Reed, Missouri, democrat, supporting the measure and Senator Williams, democrat, Mississippi, opposing it.

Senator Ashurst, democrat, Arizona, followed with an argument for the bonus and was interrupted while the house clerk delivered the bill. The president's veto message then was read and when Senator Ashurst concluded Senator McCumber republican, North Dakota, in charge of the bill, moved to defer action until tomorrow but was overruled.

Ratification of Agreement Likely

MEXICO CITY, Sept. 21.—The agreement signed by Financial Secretary De La Huerta and the international committee of bankers in New York recently, providing for liquidation of Mexico's foreign debt, came up in the senate today, with all indications pointing to prompt ratification.

Senor De La Huerta appeared before the senate at last night's session and exlained the agreement in detail.

Soldiering Tumbles From Lofty Estate

TOKIO, Sept. 21.—Soldiering once Japan's most popular profession, has fallen from its high estate. The recruit who during and after the Russo-Japan war worked hard to fit himself for military service now tries his best to persuade the examining officer that he is not physically or mentally suitable for the army.

Among the reasons for this reversion of feeling are said to be the alleged poor treatment of men now maimed in war; inadequate pensions and so-called "foolish training."

Advertising induces a first sale

But "Quality" alone makes permanent custom

"SALADA" TEA

Once tried, is never forsaken H266

Sealed packets only Black, Green or mixed

Retail Dept.—Phone B-3663.

Western GLASS & PAINT CO.

Retail Store 1507 O Street — Lincoln, Nebraska — Wholesale 8th & R

PAINLESS EXTRACTION OF TEETH

Let us make you a set of teeth, price $5 to $20. Thousands of satisfied users. Gold or Porcelain Crowns and Bridge Work, $5.00 per tooth, fillings $1.00 up.

Out of Town Patrons given Immediate Attention. 19 years at this location.

Dr. Cousins Dental Offices

1319 O St. Phone B6153.

WHO IS AMERICA'S SWEETHEART?

$1000.00 Reward

WHO ARE THEY?

1. DIP CY FOR MARK
2. A FAR LAND GOB KIS US
3. SEE ANY RAGS
4. HIS FORD RAN OR
5. WALL I RED ACE
6. OH NO LARD DOTTY
7. RAY BAD LICE
8. WANT BURN BY RASH
9. RUBE ILL BIKE
10. BUTTON SEAKER

Can You Solve This Mystery?

Who is America's sweetheart? I'll give you just one guess. Why, of course—it's "Dip cy for mark,"—the first funny sentence above, only we've rearranged the letters in her name.

Her name is really Mary Pickford, the great movie star. Now that you know, you have 10 points to your credit in the Mary Pickford Mystery Puzzle. The ten funny sentences above are the names of ten movie stars with their letters rearranged.

If you can straighten them out to spell correctly the names of the movie actors, you have solved the mystery. You will get 100 points and can win the $1,000 reward.

More than likely you know the names of most of the Popular Movie Stars, but to be fair to everybody we are mentioning below the names of some of them just to refresh your memory: Mae Murray, Agnes Ayres, Theodore Roberts, Harrison Ford, Billie Burke, Lila Lee, Buster Keaton, Will Rogers, Bryant Washburn, Alice Joyce, Dorothy Dalton, Douglas Fairbanks, Wallace Reid, Mary Pickford, Thomas Meighan and Alice Brady.

185 Points Wins $1,000

If you can correctly rearrange the ten names of the movie players I'll give you 100 points toward winning the $1,000. You will gain 80 more points by proving that you have shown a copy of The Rural Weekly to five of your friends. This will give you 180 points in all. The final 25 points will be awarded by the judges of the puzzle to the person who sends in the largest number of correct words made up from the letters in the name of the great movie star, "Mary Pickford."

Send in your names of the ten movie stars and your list of words together. Send them in NOW.

In making up your list of words from the name, "Mary Pickford," only letters that appear in her name can be used. A letter can be used in a single word only as many times as it appears in the name of the movie star. Only words found in the main body of Webster's Dictionary can be counted.

Abbreviations, proper nouns, proper adjectives, prefixes, suffixes, obsolete, archaic and foreign words cannot be counted. Words spelled alike, but with different definitions, can only be counted as one word. By just looking at the name "Mary Pickford" you can see such words as "for," "pick," "my," "or," etc. Number each word alphabetically on your list.

The winning answer or the one coming 185 points will receive $1,000 in cash.

There are 25 prizes and in case of a tie each tying contestant will receive identical prizes.

Send No Money—You Can be a Winner

Remember, folks, you don't have to spend one penny of your own money to win, and you won't be asked to subscribe to our paper. All you need to do is introduce The Rural Weekly to five of your friends, but first send your answer to the puzzle, and if it is correct, I will give you 100 Points. Then I'll show you how easy it is to gain the other 85 points necessary to win the $1000 prize. Write the names of the ten Movie Stars correctly on a piece of paper and send it in right away with your list of words. Contest closes for solutions, Nov. 4th.

Address Answers to H. J. Scott, Dept. 555 The Rural Weekly, St. Paul, Minn.

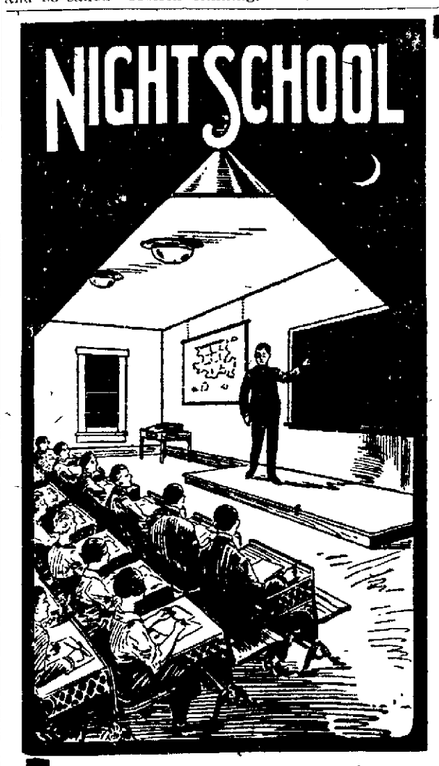

Monday, Sept. 25

7:00 o'clock p. m.

Night School Opens for the FALL and WINTER TERM

Sessions Monday, Wednesday and Friday Evenings of Each Week

COURSES—Shorthand, Typewriting, Business, English, Spelling, Penmanship, Bookkeeping, Banking, Higher Accounting, Salesmanship, Arithmetic, Buiness Law, Etc.

Big, Popular, Result-Getting Day School Now in Session.

REGISTER MONDAY

Approved by the State Superintendent of Public Instruction.

Accredited by the American Association of Vocational Schools.

EVERY TEACHER CERTIFIED

NEBRASKA SCHOOL OF BUSINESS

T. A. Blakeslee, A. B., Ph. B., Pres. Cor. O & 14 Sts., Lincoln

NEWSPAPER ARCHIVE® NEWSPAPER ARCHIVE®

MINERVA'S MAIL
Take Your Troubles to Minerva

Tall, Straight And Slim.

Dear Minerva. Are the long skirts for fall wear to be narrow or wide? Are sleeves to be long or short? Will suits be good, or will the separate coat with dresses be better? INTERESTED.

A. Indications gleaned from advance fashion notes and from the models now being shown in the shops are that the long skirts are becoming wider, but the characteristic silhouette for fall is tall, straight and slim. Draped skirts are very popular and the low waistline continues to be good. Coats and dresses are somewhat more popular than suits. In suits the three-piece style prevails. The dress is usually made with a corsage of crepe and a skirt set on a long waistline; the jackets vary in style and length. Draped skirts are even shown on the suit skirts. Fur trimming is much used.

A Happy Medium.

Dear Minerva: My wife and I have a number of differences of opinion as regards the raising of children and we would like to hear your opinion and possibly that of readers concerning these. She says I am too easy with our three, and I say she is too severe. I believe that through her overly-zealous supervision of the children that she robs them of all their fun in life and makes little prissies and sissies of them. She has a lot of theories about character development and body building through play, and she outlines their fun for them instead of letting them find it for themselves. Her ideal is for them to act like puppets, worked by a string, she holding the string.

Now I feel sorry for the kiddies and as they grow older I feel sorrier for them. When I was a youngster I was raised in a small town and my parents didn't have many theories, I guess. I had the run of the town for a playground and such gorgeous times as we did have. We learned self reliance too, and how to fight our own battles, and in our explorations we learned a lot about machinery and about nature, more than we could have learned through books. I think it a mistake to be too watchful and too severe with children. What do you think? A FATHER.

A. I think it a rather dangerous proceeding for me to attempt to serve as mediator between husband and wife in the matter of raising their children. This is a not uncommon state of affairs in families. In fact most husbands and wives, when both take an active interest in the training of children, must effect a compromise as to methods.

It is a common fault with mothers to overlook in their children the wholesome spirit of initiative and and independence. They are inclined to exert a repressive influence and not to understand an dsympathize with a child's instinctive and natural love of freedom.

A compromise between such a mother, and an indulgent, freedom-granting father is a most happy thing for the child who needs a little of each. Such a compromise is not an easy thing to handle happily, but it is very necessary.

Many a child's ambition is to be grown-up so he could do as he pleased. The over-zealous mother is so accustomed to her own freedom that she does not realize the ignominy of surveillance. A trivial desire from a child may seem petty to a grown-up but a child's life is made up of little things and as the moment the trivial wish envelops his whole being. It is not right to smother a child's spirit with too much repression. Nor is too much freedom to run at large good for the child. The wise parents strike a happy medium and seek to get the viewpoint of the children and to inculcate in them great trust in the justice and judgment of their parents.

"Minister to Himself."

Dear Minerva. I am engaged to a man who has one great trouble. He pities himself so greatly, and will talk about his worries and problems mostly imaginary, at all times and to all people. When meeting new acquaintances even he monopolizes the conversation with his beliefs, his interests, his laments. I am ashamed to introduce him to my friends for this reason. When he wants to he can be wonderfully entertaining and good fun. This is really his own fault but sometimes it seems to me he could have no greater. What could I do to help him Please do not say to give him up for that I could not do.—IN LOVE.

A. As Macbeth answered when asked "Canst thou not minister to a mind diseased?" "Therein the patient must minister to himself."

The young man must effect a self cure for his failings, and before that can be done he must be convinced that he has a serious fault which must be corrected if he is to be generally admired and liked. I fear the young man is over charged with self importance more than self pity. The man who truly pities himself doesn't talk about it; it is the man who is overburdened with selfishness and self centeredness who is going to monopolize the conversation with his affairs. He also lacks common politeness, for one's ailments and worries are strictly taboo among the well-bred as topics of general conversation.

Seeing himself as others see him is what the young man needs. If you can find a way of holding the mirror up to him in which he can see a true reflection of himself as he appears to others you will be doing him a genuine service. A thorough course in introspection would do him much good as it does for all of us now and then. Try tactfully to lead him into such a course.

Children Need Homes.

Dear Minerva: What are we to do with the babies of today? Everywhere one goes looking for rooms or an apartment it's the same thing over "Have you any children?" If so there's no room for the poor little babe. Were we all born grown up? No, I guess not. Yet people seem to forget they were ever babies when they refuse to have children in their rooms. They say the baby cries and disturbs others, but baby has to cry some time to exercise its lungs. I am a mother of one small baby and it is almost impossible to find a place that will take children. People are just too selfish to have babies in their homes. How would the world keep going if it wasn't for the children? A MOTHER.

A. There is something to be said on both sides. The rooming house keeper must get money out of her rooms to make ends meet, and cannot afford to have a baby in one of it means the exodus of roomers from the other rooms. Some apartment houses do allow children and these are usually filled with youngsters and the parents must have patience and bear with the children of the others. But it is really a brave landlord who does admit children, for it means more expenditure of money for plumbing, redecoration, etc. The fact of the matter is that either a room or apartment house is not the place for a child. Sometimes it is necessary to take children such places to live for awhile, but inconveniences and difficulties in finding such a place can be expected. It is better to have a home for a child, no matter how wee this home may be. The garage bungalows which are springing up all about the outskirts of Lincoln are one solution of this problem providing a home at little cost for the kiddies

Dye Skirt, Coat Draperies with Diamond Dyes

Each package of "Diamond Dyes" contains directions so simple that any woman can dye or tint faded, shabby skirts, dresses, waists, coats sweaters, stockings, hangings, draperies, everything like new. Buy "Diamond Dyes—no other kind—then perfect home dyeing is guaranteed, even if you have never dyed before. Tell your druggist whether the material you wish to dye is wool or silk, or whether it is linen, cotton, or mixed goods. Diamond Dyes never streak, spot, fade, or run.—Advertisement.

This is the Stove Polish **YOU** Should Use

It's different from others because more care is taken in the making and the materials used are of higher grade.

Black Silk Stove Polish

Makes a brilliant, silky polish that does not rub off or dust off, and the shine lasts four times as long as ordinary stove polish. Used on sample stoves and sold by hardware and grocery dealers.

All we ask is a trial. Use it on your cook stove, your parlor stove or your gas range. If you don't find it the best stove polish you ever used, your dealer is authorized to refund your money. Insist on Black Silk Stove Polish. Made in liquid or paste—one quality.

Black Silk Stove Polish Works
Sterling, Illinois

Use Black Silk Air-Drying Iron Enamel on grates, registers, stove-pipes—Prevents rusting. Use Black Silk Metal Polish for silver, nickel or brass. It has no equal for use on automobiles.

"A Shine in Every Drop"

SCOPE OF LIFE SAVING PROGRAM BEING ENLARGED

Davidson Says Red Cross Chapter Is An Insurance to the Community.

Chicagoan Tells Nebraska Workers of Organization's New Branches.

"A Red Cross chapter in a community is an insurance to the community," declared Walter Davidson, of Chicago, manager of the central division of the American Red Cross society at the luncheon given in his honor by the Red Cross representatives of . dozen southeastern Nebraska counties, at the Lincoln hotel Wednesday afternoon as he tersely sketched the vast scope and importance to every community and to the world at large of Red Cross activities.

"Every man who subscribes to the Red Cross links himself with a humanitarian movement that is world-wide," said Mr. Davidson. "the Red Cross is an organization for the relief and prevention of human suffering. It is everybody's organization."

Mr. Davidson began his talk with an explanation of why the Red Cross really is.

"It is not a government agency," he said. "The Red Cross has not received any subsidy f. m the government, not one cent. But it has been loaned the services of trained government officials. At present, for instance, two auditors from the war department do nothing but audit Red Cross accounts, free of charge. During the war, high officers of the medical corps were in charge of many of the Red Cross activities, lending their help freely."

"The Red Cross is a voluntary agency." Mr. Davidson said. "It is a relief organization, always ready when disaster strikes to be on the job with comfort and help. Not only emergency relief, however, is the purpose of the Red Cross, but rehabilitation. The Red Cross seeks to do work with a constructive finish."

Mr. Davidson spoke briefly of the different phases of the Red Cross activities—nursing, health work, soldier service and disaster relief.

"In its health work the Red Cross does not take any credit to itself. It is in the work to serve not to lead," he declared. "No agency in the country has the right to use the Red Cross emblem in relief work."

"Chapters should help develop first aid instruction for the people of their communities," Mr. Davidson said, in touching upon the constantly growing scope of life saving institutes carried on by the Red Cross. "We have now one man in the field who does nothing else but aid local chapters in holding such live saving institutes where people are taught how to save people who are drowning, how to rescue people and carry them out of burning buildings, how to administer first aid, and many other principles, the dissemination of the knowledge of which will go far toward conserving human lives."

Mr. Davidson urged the assembled Red Cross workers to greater and more thorough organization in conducting their annual rollcalls. He stated that only fifty cents of each subscription goes to the national organization, and the remainder goes to the local chapter.

Good Work at Hastings.

Rev. P. J. Thiel, of Hastings, Neb. chairman of the Adams county chapter of the Red Cross, was the first speaker at the luncheon. He was introduced by W. E. Hardy, who acted as toastmaster.

"I believe that if a community can be shown that it gets service for its dollars." Rev. Mr. Thiel declared "the community will give financial support to the chapter."

Rev. Mr. Thiel summed up briefly the record of the Hastings Red Cross chapter for the last six months He said that in that time 30 unfortunates were provided with beds and rooms, there were 1,008 visits at the office for information or help, the chapter found employment for 56 persons. 69 families were aided financially, 290 personal visits were made by the executive secretary. 1,901 families were fed. 16 families were clothed and 419 garments made.

"There is no other organization in the community," declared Rev. Mr. Thiel," that would do the work of the Red Cross."

After the luncheon the Red Cross representatives met again in the ball room for further discussion.

CAMP FIRE GIRLS GUESTS AT PICNIC

Lincoln Kiwanians Entertain More Than 1,000 at Capital Beach.

The last Kiwanis club picnic of the year was held Wednesday afternoon and night at the Capital Beach grounds, when the Kiwanians entertained close to a thousand local camp fire girls, thus ending up a very successful season for them.

Due to the fact that the Capital Beach grounds have closed for the season, the Kiwanis club rented the grounds for the day and was in full charge of everything. George Christian and William Hite, prominent club workers took a leading part in making the affair a great success.

Nearly 150 automobiles were on the grounds and 1,500 people enjoyed the outing. It was necessary for many of the cars to make several trips back to Lincoln in order to bring all of the Kiwanians and their families to the grounds. A half dozen colored girls were taken to the picnic and participated in the games and all forms of amusement.

Preparations had been made to provide food for about 450 girls. The campfire girls in attendance doubled this number and the picnic lunch disappeared rapidly. Four hundred and fifty Indian pasteboard caps were taken to the grounds for distribution among the girls and proved to be only half enough to go around.

The afternoon program consisted of games and races of every character and description. The horse shoe contest attracted the attention of the barn yard golfers. First prize was won by Charles A. Hermann. Prizes ranging from hammers and nails to silk hose, shirts and cash were given to the winners of the various contests.

All prizes were given by members of the Kiwanis club. Forty-eight gave prize articles and thirty-six gave cash donations.

Later in the evening the picnickers adjourned to the dancing pavilion and spent the remainder of the evening dancing to the strains of Loeb's orchestra.

German Indemnity Cash to England

LONDON, Sept. 21.—The formation of a consortium of German banks organized for the transfer of their actual gold or securities held abroad to the bank of England in return for credits for the guaranty of the German treasury notes offered to Belgium, is thought in well informed circles to have been the solution of the acute reparations problem between Belgium and Germany. The reason for the absolute secrecy on the part of Berlin and London has been because there has been an understanding that neither France nor Belgium should be advised where the securities and bank deposits are located.

To Probe Charges of Mistreatment Of War Veterans

WASHINGTON, Sept. 21—Charges that wounded war veterans in state insane hospitals have been victims of "inhuman treatment" are to be probed to the bottom by order of President Harding.

The president today ordered Colonel Charles R. Forbes, director of the Veterans' bureau to render an immediate report as to the truth of charges that ex-service men have been railroaded into insane asylums by "office orders" of veterans bureaus subordinates and not through due legal processes.

HARDING SIGNS BILL.

WASHINGTON, Sept. 21.—The Capper-Tincher bill providing for regulation of trading in futures on grain markets was signed today by President Harding.

POMPEIAN OLIVE OIL
Sold Everywhere

SUPERIOR
DAIRY PRODUCTS
Plus Better Service

BUY MILK BY NAME
ASK FOR ROBERTS
It's Perfectly — Pasteurized

Our Service to Your Door
—INCLUDES—

Standard Milk	10c a quart
Standard Cream	10c ½ pint
Extra Quality Milk	13c a quart
Certified Milk	20c a quart
Whipping Cream	15c ½ pint
Creamed Butter Milk	10c a quart
Cream Cheese	30c a pound

AT YOUR GROCERS—OR PHONE B6747.

Roberts Sanitary Dairy Co.

Hair Curling Troubles Are Over—Read This!

Have you heard about the newest way to keep the hair in curl, bobbed as well as long hair? If not, by all means, cut out these simple directions and try this wonderful method. Procure a new tooth brush and a few ounces of plain liquid silmerine from your druggist. Apply enough of the liquid with the brush to moisten the hair from root to tip just before doing it up. You will be quite astonished when you find you have such lovely waves and curls they appear altogether natural, instead of having been artificially acquired. Best of all, the waviness will last very much longer than it would otherwise.

Your hair, of course, will have more "body" and fluffiness than where the drying, singeing, waving iron is used. It will appear glossier and livelier, for silmerine has proved equally desirable as a dressing for the hair. You'll find it pleasant to use, and it will leave no sticky, greasy or streaky trace.—Advertisement.

Winter Apples

From the MO. River Fruit Farm of C. A. Lord Direct from the orchard to the consumer. Now is your opportunity, a penny a piece now, for fine Nebraska apples, or 5c a piece later for the "mushy" kind from the western coast. (penny for the appleand1 pennies for freight and handling).

We are going to market our five thousand bushels direct to Nebraska consumers, 4 times sprayed, Red Clover mulch, and food value in every apple.

I will be in my orchard for 30 days but send orders and I will see that they are filled as soon as picked.

$4.50 per barrel delivered to you at Lincoln.

☐ Brl. Gano
☐ Brl Winesap
☐ Brl Black Twig

Lord Auto Co., Lincoln, Neb.
Phone B4359.
Deliver to
Street ....
Name ....

Fish & Oysters

Red Salmon, per lb.	.32c	Standard Oysters, per pt.	.45c
Halibut, per lb.	.35c	Select Oysters, per pt.	.50c
Channell Catfish, per lb.	.38c	Blue Points, per doz.	.35c
Lake Trout, per lb.	.35c	Kippered Salmon, per lb.	.35c
White Fish, per lb.	.23c	Smoked White Fish, per lb.	.30c
Canadian Perch, per lb.	.30c	Salt Mackerel, each	.15c
Eel, per lb.	.30c	Schmals Herring, 3 for	.25c
Sunfish, per lb.	.25c	Smoked Salmon or Lox, lb.	.75c
Pike, per lb.	.28c	Smelts, per lb.	.28c

Heitkotter's Market
Phone B3349. 120 So. 11th St.

BOSTON MARKET
1333 O Street 1333 O Street
FRIDAY SPECIALS
Choice Round Steak 23c
WE HAVE SPECIALS EVERY DAY
"Buy Better Meat For Less Money"

When You Send Us Your Family Washing

—We return it to you purer than the milk you drink, for everything is dried in the sterilizing current of fresh air at 250 degrees.

IT'S B3377 Speier's LAUNDRY
"Send it to the Laundry" "The wash-word of the home"

GOOCH'S BEST

In the milling of Gooch's Best Flour not a single step is taken without the greatest care. Only by closest attention to all details can such a flour be made.

AT ALL GOOD GROCERS

Every Woman's Responsibility When it Comes to Buying Coffee

It is not many years back when coffee was "just coffee" from an open bin.

Bulk coffees have no name or the manufacturer's guarantee. They are subject to deterioration by loss in fragrance and strength.

Butter-Nut the Coffee Delicious supplies a trade marked, guaranteed blend well known to the housewife. Every air tight can of Butter-Nut Coffee is the result of experienced blending of coffees most suited for their deliciousness, nuttiness and fragrance.

The air tight Butter-Nut Can brings to you full, fresh quality with Paxton & Gallagher's trade mark back of it.

Butter-Nut
"The Coffee Delicious"

The woman in the home knows—that she must buy her coffee by brand, not in the bulk—that a manufacturer must put perfect goods in his trade marked package.

There is poor economy in cheap coffee—there is foresight of real economy in buying Butter-Nut. Why waste good cream and sugar or jeopardize a perfect meal with poor coffee.

PAXTON AND GALLAGHER CO.
Roasted in Omaha

NEWSPAPERARCHIVE®

BROWNS DOWN AND OUT, BUT PIRATE CREW WORRIES GIANTS

BROWNIES' HOPES FADE TO SHADOW

Hurling Staff Has Collapsed; Enemy Pitchers Going at Top Speed.

Pirates Bite Off Slice of Giants' Lead, But Pennant Chances Slim.

BY DAVIS J. WALSH.

NEW YORK, Sept. 21.—George Mogridge today; Ed Rommell tomorrow; Hasty or Harris the next day, and so on; then Red Faber, No-hit Robertson and Ted Blankenship. The St. Louis Browns have seven ball games to play before they reach the wire and the pitchers mentioned above are the men they will face, barring the unforeseen.

Are they first-class pitchers?

You answer that one by asking the following:

Can Paddock run?

Do wheat cakes sink?

Will Bryan talk?

The Browns are now three and one-half games to the rear of the Yanks. The latter need only get an even break on their remaining eight games to force the Browns to win seven straight to beat them and six out of seven to tie. However, the proof of the matter lies not with the Yanks, but with the Browns.

Browns Look Bad In Dope.

Suppose, for example, they can win only three games in seven starts. The Yanks then could lose all of their remaining games and yet get a tie.

The promise concerning the Browns is not an improbable one. Rommell, who has won 26 games with a seventh place club, is almost certain to beat them; Faber and Blankenship are in top form, having held the Athletics to a pair of runs in a doubleheader yesterday; Mogridge is moving along fine and both Hasty and Harris have turned in fine performances in recent games. Indeed, it is not at all inconceivable that the Browns will drop the majority of their remaining games, even against less opposition than the schedule has arranged.

Fohl's Pitchers Break Down.

As predicted, Lee Fohl jockeyed his pitchers arm-weary in trying to beat the Yanks and, in consequence, the Browns have lost two in a row to the Senators. Shocker and Pruitt were pitched out of turn and when the great Urban was brought back yesterday he had nothing. Pruitt will be tossed in against Mogridge today with two days' rest, after pitching nine innings Sunday and part of the nine against the Yanks on Monday.

Shocker's defeat was his fourth in succession, indicating he is about pitched out. If this is true, the Browns are hopelessly lost. They cannot hope to match such men as Rommell and Faber with Dixie Davis, Van Gilder, Kolp and Bayne. They must have Shocker and Pruitt at their best and the latter has been an in-and-outer all season, at that. The absence of the great Sisler is not doing the club any particular good, either. In short, it may not be necessary for Rommell, Mogridge, Faber, Blankenship, et al, to beat the Browns. The latter may attend to that little detail themselves.

Yankees Look Like Cinch.

CHICAGO, Sept. 21.—Barring an upset of the most sensational order, the New York Yankees have clinched the 1922 pennant in the American league. By taking the second game of the series from Detroit, 6 to 5, while Washington blanked the St. Louis Browns, 5 to 0, the Hugmen increased their lead to three and a half games. They can split even in their eight games and still finish no worse than in a tie for first place if St. Louis wins all seven of its contests. Victory in five more games will give the title to the Yankees regardless of what the Browns do.

Pittsburgh, pursuing what seemingly is a "rainbow chance" for the National league pennant, took the first of a three-game series from New York, 4 to 1, but the Giants today were still four and a half games in front. Pittsburgh can tie for the top by taking all nine of its games, if he Giants obtain only an even break in their twelve contests. McGraw can sew up the r ace by winning but seven more games, regardless of his rival's showing.

Tigers Waged Valiant Fight.

The Yankees were forced to call on their best to down Cobb's Tigers in the second struggle. Bob Meusel dealt the devisive blow with a homer in the ninth after Huggins had thrown into the fray his two mound aces, Shawkey and Bush. "Bullet Joe" tamed the Tigers in the ninth, after they had tied the count off "Sailor Bob" in the eighth.

Rogers Hornsby's consecutive hitting streak was stopped by Burleigh Grimes of Brooklyn in the first game of a doubleheader with the Cardinal after it had reached thirty-three contests but the St. Louis amuler came back in the second tilt with a brace of home runs, that brought his season's total to 39, tying Ken Williams of the Browns.

Sox On Tig's Heels.

The White Sox climbed to within a game and a half of Detroit, in third place, by taking a hard fought twin bill from the Athletics, 1 to 0, and 3 to 2.

Red Faber of the White Sox won his twenty-first victory of the season, in the first game.

George Grantham, third baseman, obtained from Omaha of the Western league by the Chicago Nationals, reported yesterday and got into the first game against Philadelphia.

Jap Surrenders to Mondt's Headlock

LOS ANGELES, Sept. 21. — Joe ("Toots") Mondt, heavyweight wrestler of Greeley, Col., defeated Miyake of Japan in a catch-as-catch bout here last night. Miyake tapped the mat in token of defeat after fifteen seconds when Mondt applied a headlock. Their twenty-minute jiu jitsu match was called a draw.

SPECIAL SALE
KELLY Springfield TIRES
Weston Tire Co.
B2527. 241 So. 11th

In the Realm of SPORTS Edited by "Cy" Sherman

KRIEGER TO SHOW GOODS IN GOTHAM

Adam Booked to Perform In New York Next Month; Replies to Meyers.

Adam Krieger, middleweight wrestler of Lincoln, who recently tied up with Manager Larney Lichtenstein of Chicago on a three-year contract, has been booked to display his grappling goods in New York city next month. The sports department of The Star is in receipt of the following note from Manager Lichtenstein:

"Wish to let you know that I've signed Adam Krieger to a three-year contract. I consider Adam another Freddie Beell and am under the impression he's one of the greatest wrestlers in the world. Adam is to appear in New York city in the near future. With best wishes,

"LARNEY LICHTENSTEIN."

Although Johnny Meyers, claimant of the world's middleweight wrestling championship, recently forwarded a communication to The Star, in which he declared his willingness to grapple with Krieger in Lincoln for a side stake and winner-take-all, there is small chance that Krieger and Meyers will get together on the basis suggested by the championship claimant—no chance at least, until Meyers gets down to business on the topic of weight.

Gets Back at Meyers.

Krieger declared himself today concerning Meyers, saying:

"Meyers is a light-heavyweight, not a middle, and he has a lot of nerve to suggest a match with anybody for the middleweight championship. It is on record that Meyers got the Chicago wrestling commission to boost the middleweight limit from 158 pounds to 162 pounds. The correct limit is 158 pounds, ringside weight, as laid down in Police Gazette rules. Meyers should quit four-flushing that he is a middle, but if really wants any of my game I'll meet him, under Police Gazette rules, spot him at least six pounds, as I weigh no more than 152, and beat him in the bargain."

Krieger said today he has been taking regular training workouts and will be in physical trim to go at his best when Manager Larney sends the word to board a train for the east.

Pat McGill and Hanson.

The Pat McGill-Charley Hanson argument is to be resumed tonight at Omaha's Ak-Sar-Ben field, the Wisner phenom and the Omaha husky getting together in a mat rumpus under the rules of the Nebraska commission. Charley flopped Pat several months ago in the Nebraska metropolis, after a match which was pronounced by the rasseling bugs as one of the real thrillers in history. Pat has been rusticating all summer on a Cuming county farm, taking on beer and brawn while getting ready for another whirl at the pupil of Farmer Burns. Hanson will have the edge on McGill to the extent of twelve to fifteen pounds, and is the favorite in Omaha betting odds.

Claim Western League Record for Omaha Pitchers

(Associated Press.)

OMAHA, Sept. 21. — What is thought to be a pitching record for the Western league was established here Tuesday and Wednesday by Omaha twirlers in holding Des Moines to ten hits in three games. In a doubleheader Tuesday, Dailey allowed but three hits in nine innings and Okne was touched for four safeties in seven innings. Both games were shutouts. Yesterday Fincher, a recruit, held the Boosters to three hits in nine innings and Omaha won, 4 to 3.

Surpassed by Lincoln Pitchers.

The record claimed for the three Omaha pitchers was surpassed by three Lincoln pitchers during the 1922 pennant race in the Nebraska State league. During the Lincoln-Hastings three-game series, played May 28 and 29 in Lincoln, Pitchers Bailey, Pickett and Norris shut out Hastings in all three games, Lincoln winning by scores of 1 to 0, 3 to 0 and 2 to 0. Bailey held Hastings to two hits, Pitckett followed with a three-hit performance and Norris rounded out the series with a two-hit game—a total of seven hits to the credit of Hastings in the three games. The Star ventures the suggestion that the record turned in by the three Lincoln pitchers during the series mentioned never has been equalled in the annals of class D baseball.

Texas Champions Sign for Series With Tulsa Club

FORT WORTH, Tex., Sep. 21.—Fort Worth and Tulsa baseball clubs have signed an agreement providing for aplay-off series of seven games. Tulsa is the Western league pennant winner and Fort Worth the Texas.

Lincoln-Omaha Auto Route
East on "O" Street through Eagle and Union, North through Plattsmouth and Ft. Crook. Good roads, no sands, via
T. H. POLLOCK BRIDGE
Plattsmouth, Nebr

Pennant Dope

While the Yanks increased their advantage in the pennant race, the Giants lost ground yesterday. The Yanks now have a lead of three and one-half games, while the Giants' margin is four and one-half games.

While the Browns were losing their third straight game yesterday, the Yanks won from Detroit and increased their lead. The Giants lost to the Pirates and had their lead reduced.

The Yanks have eight more games to play and the Browns seven.

The Yanks need five victories out of the eight games to clinch the pennant even though the Browns win all their games. The ending then would be:

	Won	Lost	Pct.
New York	95	58	.621
St. Louis	94	60	.610

If the Yanks lose half of their games, St. Louis can only tie them winning all their seven games.

The Giants need seven victories out of their remaining twelve games to win out, even if the Pirates win all their nine games. The standing then would be:

	Won	Lost	Pct.
New York	93	61	.604
Pittsburgh	92	62	.597

If the Giants lost half of their twelve games, Pittsburgh can tie them by winning the remaining games they play.

BROWNS SLIDING DOWN THE LADDER

St. Louis Club Shut Out In Second Whirl at Senators.

(Associated Press.)

ST. LOUIS, Sept. 21.—Washington shut out St. Louis yesterday, 5 to 0, and sent the Browns three and one-half games behind New York in the pennant race. Francis allowed only four hits, while the Senators ran up seventeen. Shocker allowing fifteen. It was Shocker's fourth consecutive defeat. Williams' failure to hit a homer allowed Rogers Hornsby of the St Louis Nationals to tie him for the major league lead. Hornsby got two homers yesterday at Brooklyn, bringing his season's total to 39. Score by innings:

									R	H	E
Washington	0	1	1	0	0	0	0	2	1	5	17
St Louis	0	0	0	0	0	0	0	0	0	4	1

Batteries — Francis and Gharrity; Shocker, Kolp, Vangilder and Severeid.

Yanks Take Two From Tigers.

DETROIT, Sept 21.—The New York Yankees continued their march toward the American league championship yesterday by winning the second straight game from the Tigers, 6 to 5. The winning run came over in the ninth when Meusel drove the ball over the left field wall for a home run. The victory put the Yankees three and one-half games ahead of the Browns. Score by innings:

										R	H	E
New York	0	0	0	0	4	1	0	0	1	—6	10	2
Detroit	0	0	0	1	0	0	0	1	0	—5	7	0

Batteries—Shawkey, Bush and Schang; Ehmke and Bassler.

White Sox Win Twin Bill.

CHICAGO, Sept. 21.—Chicago took both games of a doubleheader from the Philadelphia Athletics yesterday by scores of 1 to 0 and 3 to 2, the latter game going ten innings. The double victory for the White Sox, coupled with Detroit's defeat by New York, put the locals one and one-half games behind the Tigers for third place. Scores by innings:

First game—										R	H	E
Philadelphia	0	0	0	0	0	0	0	0	0	—0	5	0
Chicago	0	0	0	0	0	0	0	0	x	—1	6	1

Batteries—Naylor and Perkins; Faber and Schalk.

Second game—										R	H	E
Philadelphia	0	0	0	0	0	0	1	0	1	—2	7	1
Chicago	2	0	0	0	0	0	0	0	1	—3	8	0

Batteries—Ogden and Perkins, Blankenship and Schalk.

Two Victories for Indians.

CLEVELAND, O., Sept 21.—Cleveland made it four straight from Boston in two days, winning yesterday's doubleheader, 5 to 2 and 5 to 4. Scores by innings:

First game—										R	H	E
Boston	0	1	0	0	0	0	1	0	0	—2	10	1
Cleveland	1	0	3	0	0	0	1	0	x	—5	11	3

Batteries—Collins, Russell and Ruel; Uhle and Sewell.

Second game—										R	H	E
Boston	0	0	0	4	0	0	0	0	0	—4	7	1
Cleveland	0	3	0	0	0	1	0	1	x	—5	12	0

Batteries—Piercey and Chaplin, Bedgood and O'Neill.

The Pirates made their last bid for the National league pennant look more life-sized by beating the Giants, 4 to 1, in the opening game of the series. Cooper pitched great ball and smacked a homer into the right field stands. Bigbee made it safe by hitting another, with one on, in the seventh.

PIRATES BITE OFF GAME WITH GIANTS

Pittsburgh Clan Takes Punch at World's Champions In First of Polo Series.

(Associated Press.)

NEW YORK, Sept. 21.—The Pittsburgh Pirates yesterday slashed New York's lead in the National league to four and a half games, winning the first game of a three-game series, 4 to 1. Cooper held the world champions to five hits, while the Pirates pounded McQuillan and Ryan for ten blows. The score:

Pittsburgh.

	AB.	R.	H.	PO.	A.	E.
Maranville, ss.	4	0	0	3	1	0
Carey, cf.	5	1	3	2	0	0
Bigbee, lf.	4	1	1	7	0	0
Russell, rf.	4	0	1	3	0	0
Tierney, 2b.	4	0	2	0	1	0
Traynor, 3b.	4	0	1	2	2	0
Grimm, 1b.	4	0	0	6	1	0
Schmidt, c.	4	0	1	4	0	0
Cooper, p.	3	1	1	0	1	0
Totals	36	4	10	27	6	0

New York.

	AB.	R.	H.	PO.	A.	E.
Bancroft, ss.	4	0	0	2	4	0
Rawlings, 2b.	4	0	0	1	4	0
Frisch, 3b.	3	1	1	2	0	0
Meusel, lf.	4	0	2	3	0	0
Young, rf.	3	0	1	4	0	0
Kelly, 1b	5	0	1	7	0	0
Cunningham, cf.	3	0	0	2	0	0
Snyder, c.	3	0	0	4	2	0
McQuillan, p.	2	0	0	0	5	0
Shinners	1	0	0	0	0	0
Ryan, p.	0	0	0	0	0	0
Totals	32	1	5	27	13	0

Shinners batted for McQuillan in seventh

By innings:

Pittsburgh	0	0	0	1	0	0	2	0	1	—4
New York	0	0	0	1	0	0	0	0	0	—1

Summary: Two-base hit—Meusel. Home run—Bigbee, Cooper. Sacrifice hit—Bigbee. Left on base—New York 6, Pittsburgh 8. Base on balls—Off Cooper 2 off McQuillan 2. Struck out—By Cooper 2, by McQuillan 2, by Ryan 1. Hits—Off Ryan, 2 in 2; off McQuillan, 7 in 7. Losing pitcher—McQuillan. Umpires—Klem and Quigley. Time—1:50.

Phils Grab Two From Cubs.

PHILADELPHIA, Sept. 21. — Philadelphia won both ends of a doubleheader from Chicago yesterday, 9 to 8 and 11 to 1. Scores by innings:

First game—										R	H	E
Chicago	0	0	0	1	0	1	6	0	0	—8	16	0
Philadelphia	2	1	0	0	1	2	0	0	2	—9	12	1

Batteries—Stueland, Jones, Osborne and O'Farrell; Meadows, Smith, Winters and Hegbine.

Second game—										R.	H.	E
Chicago	1	0	0	0	0	0	0	0	0	—1	7	5
Philadelphia	0	2	0	6	0	3	0	0	x	—11	12	1

Batteries—Aldridge, Morris, Jones and Hartnett; Behan and Peters.

Double Victory by Reds.

BOSTON, Sept. 21.—Cincinnati took two games from Boston yesterday, 9 to 3 and 6 to 5. Scores by innings:

First game—										R.	H.	E
Cincinnati	0	2	2	0	1	0	4	0	0	—9	14	0
Boston	2	0	0	0	0	0	0	1	0	—3	6	2

Batteries—Kork and Hargrave; Marquard, McNamara and O'Neil.

Second game—										R.	H.	E
Cincinnati	3	1	0	2	0	0	0	0	0	—6	12	3
Boston	0	3	2	0	0	0	0	0	0	—5	10	1

Batteries — Donohue and Hargrave, Genewich and Gibson, O'Neil

Cards Divide With Dodgers.

BROOKLYN, Sept. 21.—Brooklyn and St. Louis divided yesterday's doubleheader, the Dodgers winning the first, 6 to 1, and the Cardinals the second, 12 to 7. Grimes held the visitors to three scratch hits in the opener and, incidentally stopped Hornsby after the latter had hit safely in thirty-three consecutive games. Hornsby resumed his slugging in the second game, making home runs in the first and ninth innings and bringing his total circuit drives to thirty-nine. Scores by innings.

First game—										R.	H.	E
St. Louis	0	0	0	0	0	0	0	0	1	—1	3	1
Brooklyn	1	0	1	0	0	2	0	1	x	—6	11	3

Batteries—Haines, North, Barfoot and Ainsmith, Clemons; Grimes and Miller.

Second game—										R.	H.	E.
St Louis	1	0	1	0	0	0	2	1	8	—13	20	1
Brooklyn	1	0	0	1	2	0	1	0	2	— 7	17	5

Batteries—Knight, Sherdel, North, Doak and Ainsmith; Cadore and Deberry.

Thursday Games.

Western League.

Des Moines at Omaha; two morning games.
Sioux City at Denver.
Tulsa at Wichita.
Oklahoma City at St. Joseph.

National League.

Cincinnati at Boston.
St. Louis at Brooklyn.
Pittsburgh at New York.
Chicago at Philadelphia.

American League.

Boston at Cleveland.
New York at Detroit.
Philadelphia at Chicago.
Washington at St. Louis.

American Association.

Toledo at St. Paul.
Columbus at Minneapolis.
Louisville at Kansas City.
Indianapolis at Milwaukee.

No Starching
No Rough Edges
Wears Longest
Will Not Wrinkle
Saves Your Shirts
Saves Your Ties
THE foremost indication of good taste in dress three hundred and sixty-five days a year.
Buy your collars of a reputable retailer. He won't offer you a substitute when you ask for a VAN HEUSEN. He knows there isn't any.
VAN HEUSEN
the World's Smartest COLLAR
PHILLIPS-JONES CORPORATION, Makers, 1225 BROADWAY, NEW YORK

BUFFALOES OUT FOR THIRD PLACE

Omaha Club Hot on Trail of Witches; Win Fifth Straight Game.

OMAHA, Neb., Sept. 21.—Omaha made it three in a row from Des Moines yesterday by taking the game, 4 to 3. Fincher held the Boosters to three hits while Merz of the Des Moines team allowed but five bingles. Score by innings:

										R	H	E
Des Moines	2	0	1	0	0	0	0	0	0	—3	5	1
Omaha	0	2	0	1	0	0	0	1	x	—4	5	1

Batteries—Fincher and Spencer; Merz and Banner.

Witches Beat Tulsa.

WICHITA, Kas., Sept. 21.—Wichita beat Tulsa yesterday, 11 to 5, hitting Danforth freely. Score by innings R H E

Tulsa	0	0	2	0	0	0	0	0	3	—5	10	2
Wichita	4	1	0	2	0	1	4	x	—	11	12	1

Batteries—Danforth and Crosby, Adkins and Haley.

Saints Grab Another.

ST. JOSEPH, Mo., Sept. 21—St. Joseph took another game from the Oklahoma City Sooners yesterday, 3 to 2. Fisher's home-run over the right field fence in the sixth inning produced the deciding run. Score by innings R H. E.

Okla. City	0	0	0	0	2	0	0	0	0	—2	6	1
St. Joseph	1	0	1	0	0	1	0	0	x	—3	6	1

Batteries—Payne and Aday; Mangum and Kandler.

Bruins Trim Orphans.

DENVER, Colo., Sept. 21.—Bunched hits gave Denver a victory over Sioux City yesterday, 9 to 5. Williams blew up in the second, walking three men and allowing four hits, giving the Bruins a lead which the Orphans were unable to overcome. Roettger hit a homer in the fourth with two men on. Scor by innings:

										R	H	E
Sioux City	0	0	1	3	0	0	1	0	0	—5	10	9
Denver	0	0	0	2	0	0	1	0	x	—9	8	1

Batteries—Williams, Davis and Shanklin; Hall and Parker.

Another busher, Bidgood, a 215-pounder from Chattanooga pitched the Indians into the second of two victories scored over the Red Sox during the afternoon. Scores, 5 to 1 and 5 to 4.

Yesterday's Roll of Home Run Titters

WESTERN LEAGUE.

Manush, Omaha.
Roettger, Sioux City.
Patterson, Denver.
Davis, Tulsa.
Fisher, St. Joseph.

NATIONAL LEAGUE.

Hornsby, St. Louis, 2.
Parkinson, Philadelphia, 2.
Fonseca, Cincinnati.
Williams, Philadelphia.
Statz, Chicago.
Bigbee, Pittsburgh.
Cooper, Pittsburgh.

AMERICAN LEAGUE.

Meusel, New York.

The Club Standings

WESTERN LEAGUE.

	G.	W.	L.	Pct.
Tulsa	162	102	60	.630
St. Joseph	162	95	67	.586
Wichita	161	89	72	.568
Omaha	162	88	74	.543
Sioux City	159	81	78	.509
Oklahoma City	161	71	90	.441
Des Moines	160	59	101	.369
Denver	163	60	103	.362

NATIONAL LEAGUE.

	G.	W.	L.	Pct.
New York	142	86	56	.606
Pittsburgh	145	83	62	.572
St. Louis	144	80	64	.556
Cincinnati	145	79	66	.545
Chicago	143	75	68	.525
Brooklyn	144	70	74	.486
Philadelphia	142	65	89	.373
Boston	141	47	94	.333

AMERICAN LEAGUE.

	G.	W.	L.	Pct.
New York	146	90	56	.616
St. Louis	147	87	60	.592
Detroit	148	77	71	.520
Chicago	147	75	72	.510
Cleveland	148	75	73	.507
Washington	143	65	78	.456
Philadelphia	144	59	85	.410
Boston	147	57	90	.388

AMERICAN ASSOCIATION.

	G.	W.	L.	Pct.
St Paul	155	98	57	.632
Minneapolis	154	86	69	.555
Kansas City	155	83	72	.581
Indianapolis	156	82	73	.578
Milwaukee	156	79	77	.507
Louisville	156	74	82	.469
Toledo	154	60	94	.391
Columbus	153	58	95	.380

The Reds had an enjoyable day in knocking the Braves over twice, 9 to 3 and 6 to 5. Fonseca made four hits and accepted 13 chances in the first, and then smacked a homer in the first inning of the second game.

St. Louis Fans Show Yellow Streak

ST LOUIS, Sept. 21.—With the Browns trailing the Yankees by three and half games, a handicap which is all but impossible to overcome, St. Louis fandom today seemingly resigned itself to the fact that the St. Louis team put forth every effort to win the American league pennant, but failed, fighting to the last ditch.

Reaction of the fans and players on the downfall of the team since its dieastrous series with the Yankees, has been noted in the dropping away of attendance to a mere handful of spectators compared with the overflowing crowds of just a few days ago when the team was in the thickest of the pennant fighting.

In comparison with the 30,000 attenrance each day at the Yankees series, the crowd at yesterday's game was estimated at barely 2,000.

We Beat the World On WATCHES
Look around, compare our prices and be your own judge. Every Watch sold on 30 days approval—you assume no risk in dealing with Harris-Goar's. Payments a courtesy.
Harris-Goar's 1330 "O" STREET

THE SCIENTIFICALLY BUILT WATCH

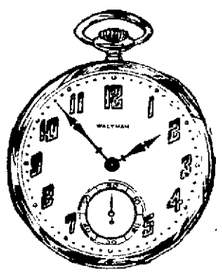

Waltham Colonial "A"
Cat. No. 264. Plain 14K green or yellow gold case
Raised gold figure dial
Price $210.00

A Masterpiece!

A MASTERPIECE is a work which, because of its distinction, truly proclaims genius.

A masterpiece we call this Waltham Colonial "A" No. 264, because it contains unexcelled watchmaking genius inside of it, which, combined with a beauty of appearance, and a lastingness of service, makes us exclaim, "This is indeed a watch."

And it is a masterpiece. Thin, but not too thin—chaste, exquisite, dependable, accurate—it meets the test of supreme excellence from whatever angle desired.

This Waltham Colonial "A" No. 264 will give for a life-time that service which all the world honors in these fine Waltham Watches.

You may pay more for a watch but you will not find a better one.

Ask your jeweler to show it to you. It is well worth seeing—and worth more as an investment. Your jeweler will tell you how *fine* it really is.

Write for a valuable booklet that is a liberal "Watch" education. Sent free upon request. The Waltham Watch Company, Crescent Street, Waltham, Mass.

WALTHAM
THE WORLD'S WATCH OVER TIME
Where you see this sign they sell Waltham Watches
Makers of the famous Waltham air-friction quality Speedometers and Automobile Time-pieces used on the world's leading cars
GIFTS THAT LAST

TUCKER-SHEAN
Waltham Watch Distributors
1123 O Street *Expert Waltham Repairing*

OFFICIALS PLAN TO FORM A CLUB

Men Who Will Work Grid Games This Fall Meet to Discuss Rule Changes.

A club of athletic officials of the Lincoln district is planned. Twenty-five men who will work in the high school and state college football games this fall gathered at the University of Nebraska armory Wednesday evening to discuss the new grid rules and problems that come up while officiating in games.

At this meeting it was proposed to organize a club for the purpose of holding regular meetings to discuss changes in rules and means of improving the caliber of officiating in high school circles. The next gathering is called for Friday evening.

The school for officials is one of the many services the University of Nebraska is rendering the high schools of the state. The pentathlon and track honor roll are other innovations introduced in Nebraska athletic circles.

Coach Henry F. Schulte, who is in charge of the schools, has planned to conduct similar gatherings in different parts of the state, schools being planned for Omaha, Norfolk, Columbus, Broken Bow, North Platte, McCook, Hastings and other points.

American Association

At Minneapolis.

First game—	R	H.	E.
St. Paul	14	16	1
Minneapolis	4	6	3

Batteries—Sheehan and Gonzales, McColl, Thormahlen, Smallwood and Mayer.

Second game—	R.	H.	E
St. Paul	2	5	0
Minneapolis	3	8	1

Batteries — Merritt and Gonzales, Schauer and Mayer.

14540
When you fill your bin with Paris Coal it is 14,540 heat units of protection per pound of coal.
Landy Clark COMPANY
Distributors

Batting Leaders in Major Leagues

NATIONAL LEAGUE.

	G.	AB.	R.	H.	Pct.
Hornsby, St. L.	144	582	133	232	.399
Tierney, Pitts.	112	403	53	149	.370
Miller, Chicago	117	443	56	153	.357
Bigbee, Pitts.	140	574	106	204	.350
Grimes, Chicago	128	471	95	166	.330

AMERICAN LEAGUE.

	G.	AB.	R.	H.	Pct.
Sisler, St. Louis	136	562	126	234	.416
Cobb, Detroit	132	511	94	200	.389
Speaker, Cleve.	128	423	85	159	.376
Hellmann, Det.	116	455	92	163	.358
Tobin, St. Louis	153	596	115	198	.332

Franklin Defeats Orleans Pastimers

(Special to The Star.)

FRANKLIN, Neb., Sept. 21.—Franklin defeated the fast Orleans baseball team at the Franklin county fair last Friday, 9 to 4. Franklin has won the last fifteen out of eighteen games played.

Batteries: Franklin—Houtz and Kraninger; Orleans—Irvin and Martin.

Tucker-Shean
Student Headquarters
Complete Supplies for Grade Schools and University
Watman Fountain Pens
Eversharp Pencils
Fine Correspondence Cards and Papers.
Your Patronage Solicited.
Tucker-Shean
Jewelers—Opticians
Stationers.
SHOOL SUPPLIES
23 Years at 1123 O Street.

Lincoln Business College
Accredited by Nat'l Ass'n. of Accredited Com'l Schools.
High-Grade Business Training
ENROLL NOW—FALL TERM JUST BEGINNING
ASK FOR CATALOG
W. N. Watson, Pres. Miss A. M. Page, V-Pres.
W. A. Robbins, Sec-y.
L. B. C. Building 14 and P St., Lincoln, Neb.

They All Turn To The Market With—
"The Most Offerings"
You'll find it in
The Star
The Paper With The Want Ads
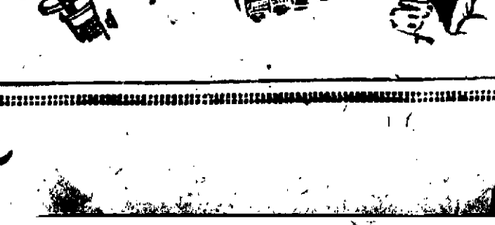

NEWSPAPER ARCHIVE®

HEAD COACH ORDERS LOCKS ON GATES TO NEBRASKA FIELD

DAWSON PREPARES TO CLOSE GATES

Secret Practice on Nebraska Field to Be Installed At Early Date.

Practice preparations for the gridiron campagn in the camp of the Nebraska Cornhuskers will be staged behind locked gates. Head Coach Dawson gave notice today that the padlocks will be brought into use by the end of the preesnt week. Dawson's warriors inaugurated the running of signals Wednesday afternoon, the squad being divided into four teams. After the Husker candidates have worn off the rough spots in a few days signal-running, scrimmage practice will be invoked. The university freshmen probably will not be prepared for scrimmaging with the varsity until the early part of October, so the proteges of Dawson will repeat the program of last fall, when varsity met varsity in the early season scrimmaging.

Four Teams of Varsity Men.

Sorting out a first team will not be attempted prior to the Cornhuskers' inaugural combat of the season—the game with the South Dakota Coyotes, which is dated for Saturday, Oct. 7, at Nebraska field. With more than four teams of varsity men on the field every afternoon, Dawson's plan is to give everty candidate the chance to win his spurs and qualify for the Cornhusker eleven. In fact, Dawson may pit not less than two teams against the Coyotes in the opening game. The presence of twenty letter men on the squad means nothing at all in the selection of the 1922 regulars and every veteran must show first-team goods if he hopes to retain his place on this year's aggregation.

Stiff Workouts Next Week.

Stiff workouts are on the schedule for every day next week. Reports from South Dakota persist that the Coyotes have been scrimmaging since the first week of September, which, if correct, would give the Vermillion gladiators two week's jump and more on the Cornhuskers. The Coyotes of 1920 held Nebraska scoreless during the first half, fumbling away a chance at a touchdown when within ten yards of the Nebraska goal, but weakened under the handicap of conceding considerable weight to the Cornhuskers and Nebraska, during the last half, reeled off three touchdowns. With an advantage of longer practice, the 1922 Coyotes may be one of the tough opponents on the Nebraska book.

SLING THE BEAR AT NOTRE DAME

Dopesters In Catholic Camp Get Busy Peddling the Gloom.

NOTRE DAME, Ind., Sept. 21.—Coach Knute Rockne, now attempting to build a winning football team from a stad of 70 men, which includes but one regular of last season, will see his first indication of success or failure September 30, when his "Fighting Irish" bump Kalamazoo in the opener of a tongame schedule which includes St Louis, Purdue, Depaw, Georgia Tech, Indiana, West Point and Nebraska, representing the class of three sections of the country, will be met on foreign fields. Another sectional team of importance, Carnegie Tech, will be met at Pittsburgh.

Georgia Tech the Big Test.

Georgia Tech in the fifth game of the schedule, is recognized as the rock upon which Notre Dame hopes will build or wreck. If Rockne's eleven, which will still be in the making at that time, can best the Yellow Jackets on their home grounds—a feat which no other team has accomplished for three seasons—prospects will be bright for the later games with experienced Army and Nebraska elevens.

Castner at fullback, Lieb and Cotton at tackles, Degree at guard and Thomas at quarterback represent Rockne's working nucleus. Although only one of these men was a full-fledged regular last year, all are fairly well seasoned.

McCook Lodge Books Fight Card For Next Week

(Special to The Star.)

M'COOK, Neb., Sept. 21.—McCook lodge No. 1434, B. P. O. E., will hold a 30-round boxing bout here September 26, of one main event and three preliminaries.

Harvey Thorp of Kansas City and Alex. Maurice of Grand Island are on for 10 rounds of this fistic bill as headliners. Both have fast records, and have been in battles with leading figures in their class.

Kid French and Young Goldie will tangle in a 10-round preliminary, Johnny Harris and Kid Worley will mix for six rounds and Bubbles Clark and Poutch for four rounds, making twenty rounds of fast preliminaries.

The McCook lodge already has a state reputation for putting on red-hot bouts, and the coming fight will sustain its record.

Friday Games on Nebraska Grids

Seward at York.
Geneva at Fairbury.
Red Cloud at Nelson.
Dakota City at Newcastle.
Wymore at Adams
Elmwood at Ashland.
Rosalie at Bancroft.
Emerson at Wakefield.
Kearney at Ravenna.
Gothenburg at Cozad.
Schuyler at Madison.
West Point at Stanton.
Chester at Superior.
Lyons at Pender
Barneston at Pawnee City.
Tekamah at Oakland.
Ord at Loup City.
Fullerton at Central City.

In the Realm of SPORTS Edited by "Cy" Sherman

GRID GAME BOOMS AT METHODIST U.

Wesleyan's Football Outlook Gives Encouragement to Coach and Fans.

BY GREGG M'BRIDE.

With the opening game a little more than two weeks away, Coach Ray McCandless of Nebraska Wesleyan is driving his squad hard in preparation for the first tussle of one of the stiffest grid slates faced by a Yellow and Brown eleven for some time.

Sixty-five men are in suit each afternoon the number including a nice array of veterans and group of new material which should enable the Methodists to tackle their football program of pastiming in two conferences in good shape.

McCandless has spent the past week drilling the men in fundamentals and is now increasing the tone of the workouts, closing the Wednesday workout with a short snappy, schimmage. Adam Durham, former Methodist end is assisting in the coaching work.

String of Veterans.

The Wesleyan eleven is captained this year by Bryan "Pink" Harrell, who for the past three seasons has been rated as one of the best ends in state college circles. Harrell is a 160-pounder and is playing his fourth year. His basketball ability makes him a dangerous man on the receiving end of a forward pass.

Other veterans are Parkinson, 220-pound center; Quante, center and guard; Fivecoate, lineman; Donohoe, tackle; Sowers, fullback; Anderson, halfback; McFarlane, tackle, Alabaster, fullback; Raitt, tackle; Preston, lineman; Duey, halfback.

Cozad Boy Shows Speed.

One of the features of early practices has been the work of Harley Neale former Cozad high school athlete. Neale wore Wesleyan moleskins last season, but was compelled to give up the grid sport when he was injured in an early practice workout. Neale is fast on his feet and a very shifty ground-gainer.

Don Harrington of University Place also looks like varsity caliber. Harrington played a tackle on the University Place high team but has been shifted to an end, where his aggressive style of play makes him a strong bidder for a wing position.

Kramer, 160-pound gridster from Chester; Bader, 180-pound lineman and backfield candidate; Kelly, Cambridge; Jensen, Lexington; Otie Gregg and Ed Radinsky, University Place, are among the shining lights of the new material.

Two Veterans From York.

The Baller brothers, who played with the York college team last year, are also in suit. They will be ineligible for state college competition, but eligible for north central conference games. Bert Baller was elected captain of the 1922 York college team but registered at Nebraska Wesleyan when his parents moved to University Place.

The first game on the schedule is with Wayne Normal October 6. The Wayne gridsters lost to Wesleyan last year in a post-season game on Nebraska Field.

The Methodists Schedule.

Oct. 6—Wayne at Wayne.
Oct. 14—Denver U. at University Place.
Oct. 21—Doane at University Place.
Oct. 27—Hastings at University Place.
Nov. 3—Cotner at University Place.
Nov. 11—Morningside at Sioux City, Ia.
Nov. 17—Grand Island at University Place.
Nov. 24—Creighton at Omaha.
Nov. 30—Des Moines U. at Des Moines, Ia.

The Phils manhandled six Cub pitchers in winning both games of a double bill, 9 to 8 and 11 to 1, Lee's double, with the bases filled, winning the opener in the ninth.

Loving Cup to Leading Athlete

P. L. Webster of Havelock has offered a silver loving cup to the best all-around high school athlete at Havelock high school for the present year.

The athletes are judged on the following basis: Letters earned in one year, percentage of games or contests in which the contestant enters, scholarship, training, attendance at practice, co-operation and teamwork, general character and conduct.

HAVELOCK HIGH HAS GOOD SLATE

Shoptown Lads to Play Strong List of Football Teams This Year.

Havelock high school has a strong football schedule this season. The shoptown lads will meet Wahoo, Nebraska City, University Place, Fairbury, Ashland, Columbus, Creighton Prep, Seward Seminary and Seward high in games this season.

The Havelock eleven has an open date September 29. The first game of the season as the slate is now arranged is with Wahoo high school on the Wahoo gridiron. The schedule follows:

Sept. 29—Open.
Oct. 6—Wahoo at Wahoo.
Oct. 13—Nebraska City at Havelock.
Oct. 20—Columbus at Havelock.
Oct. 27 — Seward Seminary at Seward.
Nov. 9—Creighton Prep at Omaha.
Nov. 11—Ashland at Havelock.
Nov. 17—Fairbury at Fairbury.
Nov. 24—University Place at University Place.
Nov. 30—Seward at Havelock. (Morning game.)

Coach Eloe is Expecting Good Team at Aurora

(Special to The Star.)

AURORA, Neb., Sept 21.—Prospects are bright for a strong team. Vernon Roof member of The Star roll of honor last year, will captain the team this season. He is a fullback.

The other letter men are Verne DeMeranville L. Fiss, Keith Hickman, Elmer Huffman, Wayne Moore, Harold Powell, Ross Rominiger, Everett Titman, Paul Rowland. The following new men are showing real class: K. Jeffers, H. Jeffers, G. Cleveland, O. Wagorer, Ray Otto, F. Hedlund, Baird Grovesnor, C. Beins and Wenek. Twenty-five and thirty men are reporting each evening. Coach Eloe announces the following schedule:

Sept. 29—Polk at Aurora.
Oct. 6—Grand Island at Grand Island.
Oct. 13—Geneva at Aurora.
Oct. 20—Kearney at Kearney.
Oct. 27—Broken Bow at Broken Bow.
Nov. 3—Central City at Aurora.
Nov. 17—Lexington at Aurora.
Nov. 24.—Hastings at Hastings.
Nov. 30—Aggie High at Aurora.

Bantam Champion In Ring Tonight

NEW YORK, Sept. 21.—Joe Lynch of New York, bantamweight champion will meet Jack Wolfe of Cleveland tonight in a 15-round contest.

Lynch's title will not be at stake, as the conditions for the bout require the pugilists to weigh in this afternoon at 122 pounds, four pounds over the bantamweight limit.

DEMPSEY TIRES OF WILLS GOSSIP

Glove Champion Aching For Chance to Get at Dusky Scrapper In Ring.

BY FRANK G. MENKE.

(Copyright 1922 by King Features Syndicate, Inc.)

Jack Dempsey is going to settle the sceptre of the dark cloud that is hovering over him once and for all. Despite the fact that he is the champion, Jack is going to stay on the trail of Harry Wills, the negro heavyweight champion, until he either forces the "black demon" into a match or makes him cry quits.

Jack is not afraid of the outcome. In fact, Jack fears no one in the square circle. He is simply tired of hearing the plaudits of Wills sung by a multitude of would-be fight fans and have them clamor for the negro to meet him.

Jack is ready to meet Wills in ten days, twenty days, or at any time the negro champion is ready for the battle. Jack says he is fit now to go into the ring and to demonstrate the white supremacy over the black. He says that it will not be a repetition of the Jack Johnson-Jim Jefferies fight, but that this time the white man will win.

Jack On Big Smoke's Trail.

Wills is going to be smoked out. Jack is determined on this. He is just aching to get in the ring with the big smoke. Jack is cocksure of himself. He is sore because they would not permit him to meet Brennan in Michigan City, Indiana, on Labor day, and is just aching for a fight. The way the big fellow feels brooks no good for any opponent who might have the audacity to face him in the ring.

Wills seems to be the only contender left for Jack to meet. He has disposed of them all and the black peril has no terrors for him. He feels that this talk of his meeting Wills must be quieted. And the only way to quiet it is, Jack feels, to face Wills in the ring and demonsrae his superiority.

They talk about Wills juggling two sides of beef, one in each hand, like an ordinary person would life a lunch basket, but Jack doesn't care how strong the dark fellow is. He is just simply tiring of all this talk and is anxious for some promoter to come along and stage the match. He will do the rest.

Champion Wants His Price.

Jack, however, is not going to meet Wills just for the love of the thing. He wants his price. There are various rumors as to how much Jack will demand for his end of the purse. Some rumors have it that Jack will demand as much as $500,000—a cool half million—for his share. Jack believes that he is worth that much, but it is a question whether any promoter would come along and offer that much for a bout between Jack and the black man. Wills also would not be very modest in his demands. He believes that as champion of his race and a contender for the white man's title, he is entitled to have some say as to his share of the purse. The question is whether any promoter would stage a bout and give each fighter what he demands. Tex Rickard and Tom O'Rourke would be the only promoters in the game who would take a chance and offer a fabulous sum for the match. Each has an arena which would accommodate the crowds and make the match a paying one. Each will no doubt do some spirited bidding to stage the bout. If Tex is successful he would stage the bout in Boyle's Thirty Acres in Jersey City, while if Tom should happen to be the lucky one, the bout would go to the Polo Grounds.

Commission Has Its Say.

The New York boxing commission has issued an edict that if the bout is held it must be staged in an arena with accommodations for at least 100,000 persons. This would eliminate Tex as a bidder for the bout so far as New York is concerned, because he has no place accommodating such a crowd. Tom would have the Polo Grounds and with the new seating arrangement to be installed there, could handle such a crowd.

If Tex outbids Tom for the bout he will hold it in his open air arena in Jersey City, where he would not have to be guided by the commissioner's ruling regarding the price of seats, and would be in a position to outbid Tom in this respect, as he could charge more for admission.

All Jack wants is for the match to be arranged. He doesn't care where he fights Wills and only wants to be sure of is that there won't be any interference by the authorities such as stopped his go with Brennan on Labor day.

Commish Suspends Buckeye Boxer and Manager Jim Dunn

COLUMBUS, O., Sept. 21. — The Columbus boxing commission last night suspended Jimmy Dunn of Cleveland, manager of Bryan Downey, and other boxers for a period of sixty days, following an investigation which resulted in the finding that liniment had been placed on Bryan Downey Monday night, during his twelve-round bout with Jock Malone St. Paul middleweight. Malone alleged at the time of the bout that some of the liniment got into his eyes in the twelfth round, partially blinding him. Despite the Downey-Dunn trick, Malone outboxed and outpointed the Cleveland middleweight and won the decision.

Exterminator Wins Canadian Classic

TORONTO, Sept. 21.—Exterminator, Willis Sharpe Kilmer's long distance thoroughbred champion, yesterday won the Toronto autumn cup at Woodbine track for the third year in succession, defeating Mrs. J. Phillips' Guy by a length and a half. The time for the mile and a quarter was 2:05 1-5.

Touching the Bases

Bob Meusel's homer over the left field fence at Navin Field in the ninth inning not only broke up a see-saw game with the Tigers, but gave the Yanks a firmer clutch on the pennant. They are now three and one-half games in front of the Browns, with eight to play. Pipp put the Yanks in the running by smiting a double with the bases filled in the fifth. Cobb got his 200th hit of the season.

After hitting safely in thirty-three consecutive games, Hornsby was stopped by Grimes in the first game, which the Dodgers won, 6 to 1, but hit two homers off Cadore in the second, the Cards winning 13 to 7. He thus tied Ken Williams for the major league leadership, with 39 each.

Sinking rapidly, the Browns lost their second straight to the Senators, 5 to 0, Francis pitching great ball, while Shocker was beaten for the fourth time in succession. The Browns are now three and one-half games behind the Yanks.

Faber and Blankenship held the Athletics to two runs in two games and the White Sox proceeded to win both, 1 to 0 and 3 to 2.

Buckeye Golf Pro Hangs Up Record

YOUNGSTOWN, O., Sept. 21—Emmet French, Youngstown professional, is receiving the congratulations of the golf world today upon his feat of establishing a new world's championship record for seventy-two holes of golf, which he did late yesterday in winning the Ohio open championship in 274 strokes. French played the last thirty-six in 133 strokes, having made the previous two rounds in 135.

The record for 72 holes of medal play—275—had been held previously by Douglas Edgar, made in the Canadian open championship at Toronto in 1919.

East Meets West In Racquet Sport

NEW YORK, Sept. 21.—The complete schedule announced today for the east versus west tennis matches, which start tomorrow, follows:

Friday—Singles—R. Norris Williams, east, vs. Robert Kinsey, west; Watson M. Washburn, east, vs. Howard Kinsey, west.

Doubles—William T. Tilden and Vincent Richards, east, vs. William M. Johnston and Willis E. Davis, west.

Woman's singles—Mrs. Molla B. Mallory, east, vs. Miss Mary Browne, west.

Saurday—Doubles—Williams and Washburn, east, vs. Robert and Howard Kinsey, west.

Singles—Tilden, east, vs. Johnston, west; Richards, east, vs. Davis, west.

Falls City Wins By Large Score

FALLS CITY, Neb., Sept. 21—The Falls City Legion won the first round of the county baseball tournament here yesterday by swamping Soubert, 17 to 6.

The Legion will play Pern next today.

Exeter Divides With Fullerton

YORK, Neb., Sept. 21.—Exeter and Fullerton played two games of baseball sere Tuesday and Wednesday. Fullerton won the first game, 5 to 1. Exeter took the second contest, 5 to 0.

Midland Stars Return to Fold

(Special to The Star.)

FREMONT, Neb., Sept. 21.—"Hap" Adams and Tschudy, two leading members of the 1921 football eleven at Midland college, have returned to school. Adams is a backfield man, while Tschudy plays in the line.

Ticket Sale at Nebraska Goes Over The Top

It was estimated by the University of Nebraska athletic department today that more than 2,700 season athletic books had been sold to students this year. This exceeds the number sold last year by several hundred.

A check at noon showed a return of 2,500, with large number of ticket salesmen yet to report.

Pawnee Players On Injured List

PAWNEE CITY, Neb., Sept. 21.—Harold Bosley, Pawnee City high school football player, received a broken leg in a practice scrimmage yesterday afternoon. Howard Webb, another member of the squad, received a fractured arm a short time ago.

Frisco Milk War Brings Reduction

SAN FRANCISCO, Sept. 21.—San Francisco is to enjoy in two days, milk at ten cents a quart for the first time in several years, according to a statement by counsel for the milk distributors association of Alameda county. The present price is 13 cents.

A "milk war" is responsible for the cut, it was announced. In addition, the milk producers are to be given two cents more a quart for their product.

Asks Permit to Sell 4½ Per Cent Bonds

WASHINGTON, Sept. 21.—The Chicago, Rock Island & Pacific railroad asked authority of the interstate commerce commission, today to steel $2,000,000 of St. Paul and Kansas City short line railroad first mortgage 4½ per cent gold bands at not less than 83½ per cent of par.

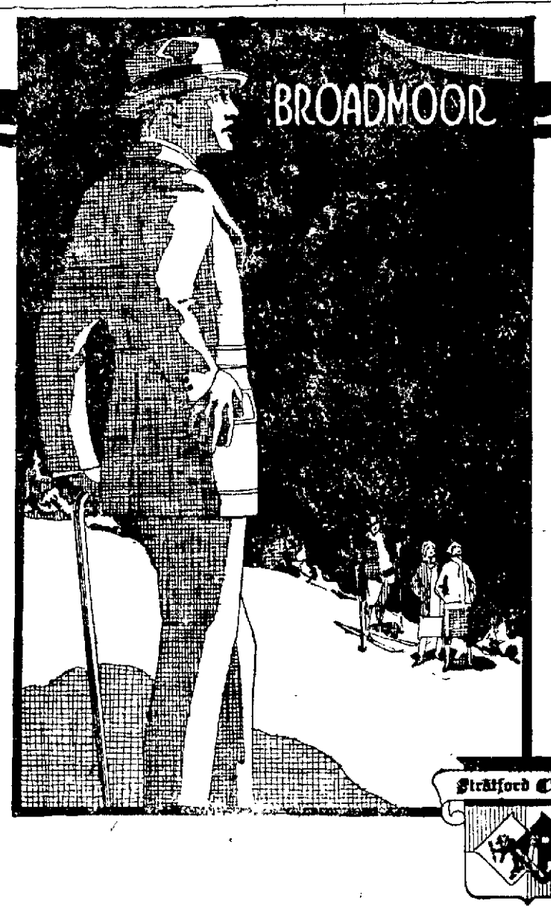

Stratford Clothes

When we sense that a young man is a quality buyer and a particular dresser, we show him these famous style clothes. It works like magic.

FARQUHAR'S

"CLOTHIERS TO YOUNG MEN"

1325 "O" St.

The Stratford Fabric Trim

Patent Applied For

There are no body linings in Stratford sackcoats. The same all-wool fabric as the coat itself is used for the inside finish. The seams are securely piped with all silk-satin. This exclusive Stratford feature helps to build style and durability into the clothes and imparts a handsome, stylish finish to the inside of the coat.

Enjoyment

It's complete: Chesterfields contain finer tobaccos than any other cigarette at the price.

They Satisfy

Chesterfield CIGARETTES

LIGGETT & MYERS TOBACCO CO.

NEWSPAPER ARCHIVE®

GREAT BRITAIN IS STIRRING UP FUSS IN LABOR CIRCLES

Workers' Envoys Demand Nation Not Make War In Near East.

Government's Answer Is "The Door to Peace Is Open to Kemal."

ISSUES THREATENING NEAR EAST PEACE CONFERENCE.

LONDON, Sept. 21.—Chief of the issues which threaten the proposed Near East peace conference were outlined here today as follows:

The demand of the Turkish nationalists that they occupy eastern Thrace pending the outcome of the parley.

Refusal of the allies to invite Russia to the conference.

Reluctance of the British to allow the Greek army to retire from Thrace.

Insistance of the British that French and Italian troops, no matter how few, stand with the British as a "defensive force" along the Turkish straits.

(International News Service.)

LONDON, Sept. 21.—While the British continued their military preparations to defend the Turkish straits and allied representatives in Paris worked over details of the proposed peace conference, all England rose in protest today against a war in the Near East.

A labor delegation representing 6,000,000 British trade unionists, called upon Premier Lloyd-George at 10 Downing street, and asked the government not to engage in hostilities. It is headed by J. H. Thomas, representing the male workers and Miss Margaret Bondfield, representing the women workers.

Urges Troops Be Withdrawn.

Thomas urged withdrawal of British troops from Chanak on the Dardanelles, saying that the British government has not the right to make war, which was a matter of concern to all the people of Europe. Miss Bondfield told the premier that the women of Great Britain will not countenance another war.

Communications of protest against war are deluging Downing street from church and feminist organizations.

The Evening News, one of the so-called Northcliffe papers, is clamoring for withdrawal of the British forces from Chanak. This paper claims there is danger of the whole British unit at Chanak being wiped out if hostilities break loose.

The Evening News quoted Hamid Bey, representing Mustapha Kemal Pasha at Constantinople, as saying that Kemal plans to enter Thrace to end "Greek misrule" and that he will not attack the allies unless they attack him.

The reply of the government to all these protests is summed up as follows:

"The door to peace is open. It is up to Kemal to say whether it shall be war or peace. At any rate the atmosphere is clearer."

Russia Looms as Big Factor.

While Britain, France and Italy have agreed to hold a peace conference with eight powers represented, excluding Russia, it is said from Paris that the British and French are still at odds concerning the proposed withdrawal of British troops from the Asiatic to the European side of the Turkish straits and other concessions to the Turkish nationalists.

Russia is the uncertain quantity in Near East peace affairs. Russia has demanded participation in the conference and Turkey has supported this request. It is not certain that Kemal will agree to abide by the decisions of a conference in which the soviets are not represented. It is probable an agreement will be reached whereby Russia will be called in to approve the results before they are ratified.

The conferences in Paris today were in the form of conversations. There will not be another formal meeting until tomorrow owing to the desire of some of the delegates to communicate with their home governments for fresh instructions.

Alex Rothstein, representative of Moscow in London, said he believed that Russia would endorse the plan for a Near East peace conference in the belief that Moscow would eventually will be called into it.

Prepares to Strike

(Associated Press.)

CONSTANTINOPLE, Sept. 21.—The British are mobilizing every available warship, man, horse, automobile, cannon and rifle within reach of the troubled zone. They are preparing to deal a tremendous blow by land, sea and air if provoked by the Kemalist army, which, according to latest reports, is concentrating feverishly around Ismid and Chanak.

All the British barracks in Constantinople have been evacuated and troops are marching in the streets of the capital, which is having a sobering effect on the exuberant Turks. The British soldiers are headed for strategic points on the straits.

General headquarters has issued an official order directing the wives and families of British officers and soldiers to prepare to embark tomorrow.

Transports, with British cavalry, heavy artillery, and supplies are arriving at Haidarpasha, on the Ismid railway.

The men of the Constantinople garrison are constructing entrenchments at Scutari on the Asiatic side of the Bosphorus which will be the second line of defense, the first being at Yarinja, a small railway station between Haidarpasha and Ismid.

The British police forces in the capital have been a greatly augmented and will probably be assisted by French gendarmes. It is estimated that the present total British strength in Constantinople and the Dardanelles area is about 16,000 men, when reinforcements now on the way arrive, will be increased to nearly 45,000 effectives.

These forces will be further strengthened by large detachments from the Atlantic and Mediterranean fleets.

The British are enrolling Russian refugees with military training for auxiliary work while Russian kalmuks from Manchuria are being recruited as horse trainers. It is expected that eventually Great Britian will have more than 100,000 men in the distrubed area.

46 BODIES TAKEN OUT OF ARGONANT

By Whim of Fate Fessell, Man Who Wrote Smoke Message, Missing.

(Associted Press.)

JACKSON, Cal., Sept. 21.—One body was missing today among those of the 47 gold miners who perished in the Argonaut shaft. By a whim of fate, it was the body of William Fessell, the man wrote on the rock with the smoke of his miner's lamp a farewell message for all the doomed forthy-seven.

Fessell wrote "gas getting bad, 3 o'clock."

Only his dying message remained last night when the rescue crew of the United States bureau of mines checked their lists and found that but forty-six bodies had been removed from the vault they entered living.

It was hoped to find Fessell's body today. The men from the bureau of mines considered it more likely that Fessell's body was buried in a cave-in since the work of removal began.

MEWHORTER IS DECLARED GUILTY

Reformatory Inmate Convicted of Burglary at The Hinds' Home.

After nearly thirty-six hours of deliberation, the jury in the district court trial of Charles A. Mewhorter returned a verdict Wednesday at 9 p. m. finding him guilty of burglary.

Mewhorter escaped from the state reformatory for men July 8 about 6 p. m. and the home of C. E. Hinds, 2931 Ryons street, was robbed the same night. Mewhorter was captured several weeks later at Manhattan, Kas. Mewhorter was transferred from the state penitentiary to the reformatory soon after the latter institution was established and was later paroled from there. He broke his parole, however, and was returned.

Mr. and Mrs. Hinds returned home about midnight and discovered that someone had been in their home. Mr. Hinds searched all the rooms but the bedroom and left Mrs. Hinds alone in the house while he went to bring their child home from a neighbor's. Mrs. Hinds went into the bedroom and was seized by the throat by a man she testified was Mewhorter. She screamed and her husband came running back into the house. Hinds said he saw Mewhorter dash through a window.

A child's bank containing $4 was discovered missing several days after Mewhorter is alleged to have gone through the Hinds home.

Volstead Says Impeachment Is A Comic Opera

WASHINGTON, Sept. 21.—Impeachment proceedings against Attorney General Daugherty up to the present time "look a good deal like comic opera," Chairman Volstead of the house judiciary committee, declared today in a statement replying to attacks on his committee by Representative Keller, author of the impeachment resolution, by Samuel Gompers and others.

The chairman declared that Mr. Keller, when invited to appear before the committee "could not be coaxed to give the slightest idea of the nature of his charges."

"This is the only instance I have ever heard of in which a high officer of the government faced impeachment charges without someone telling, not only congress, but the public as well, all about it," Mr. Volstead continued. "The charges are so general that no court would listen for a moment to any evidence in support of them."

Two Are Injured When Motorcycle Hits an Electric

Miss Helen Gustavison, 1955 Sewell street, was slightly bruised about the face, and Lemar Gunn, 842 North Thirty-fourth street, received slight bruises about his hips and face, when Gunn's motorcycle and side car, in which Miss Gustavison was a passenger, crashed into an electric owned by Frank Eager, and which was parked in front of 1948 Sewell street, about 8:30 p. m. Wednesday.

According to the police, Gunn was knocked unconscious, but soon regained consciousness, and was taken home where Dr. C. H. Rush attended him. Dr. Rush also attended the injuries of the girl.

The police say that the lights on the motorcycle had just gone out a few moments before the accident occurred. The motorcycle was badly damaged. The electric was also damaged.

Injured Six Years Ago; Jarman Files Suit for $10,000

Walter E. Jarman brought suit in district court here Wednesday afternoon against Hamilton W. Shoemaker, demanding judgment for $10,000 for injuries received in an accident at Twenty-fifth and Garfield streets, September 3, 1916. Jarman was 17 years old then and was riding on a motorcycle owned and operated by Glen Taylor.

Mr. Shoemaker is alleged to have struck the motorcycle and as a result young Jarman was rendered unconscious and received a compound fracture of his right leg, which necessitated two serious operations compelled him to use crutches three years. Jarman declares that his leg is permanently deformed and that he will be a permanent cripple as a result of the accident.

Sets Up Credit From Which to Pay Debts

WASHINGTON, Sept. 21—The British government has established ample credits in the United States upon which to draw to pay interest falling due on October 15 on the $5,000,000,000 British debt to this government, it was stated officially at the treasury department today.

HURLS BOMSHELL INTO 'LOVE BABY' HEARING IN COURT

Defense Attorney Accuses Tiernan of Being Father of Illegitimate Boy.

Professor Screams at Top of Voice "It's a Damned Lie."

(International News Service.)

SOUTH BEND, Ind., Sept. 21. — "It's a damned lie! It's a damned lie!"

Prof. John P. Tiernan fairly shouted these words today from the witness stand in the Tiernan-Poulin paternity hearing at the attorney, Samuel Parker, cross-examining for the defendant.

The words were in reply to Parker's question:

"Is it true, professor, that you are the father of a boy living in Illinois, not by your wife?"

Three times the question was asked and the lie passed.

Across the table, Mrs. Tiernan, her face fleeckd white and gray with the intensity of her emotions, half leaned over toward the attorney as if to strike him. Then she fell back into her chair a weak and crumpled figure.

It must be remembered that she is accusing one, who charges that Harry Poulin is the father of her child of last November and that only for her accusation her husband would not have had to undergo the searching insinuation of a cross-examination. It was literally out of a clear sky that the accusation came.

"Produce the child," Tiernan shouted as he raged with wrath.

Prosecutor Floyd Jellison jumped to his feet and in loud voice vigorously protested against the methods of the defense. At the same time Judge Chester Ducomb was adding to the confusion by rapping loudly with his gavel and threatening to adjourn court.

Attorney Parker finally ceased his line of questioning and order was restored.

The outbreak came shortly after the direct examination of Tiernan had been completed and the cross-examination begun. The professor, member of the law school faculty and skilled in the intricacies of the law's technical points was unable to control himself.

With voice quivering with emotion and his face showing lines of sorrow he was plainly suffering as he answered the preliminary questions addressed to him on cross-examination. Attorney Parker immediately sought to bring out evidence that Tiernan had used the name of Cannon in his business relations with a South Bend store. That being denied, he sprung a bombshell when he asked the question whether Tiernan was not the father of a child, besides the two he admits as his own, a child born in Illinois and now in the keeping of a woman in South Bend.

The examination of Tiernan then went into the dances and parties which he and Mrs. Tiernan attended with Mr. and Mrs. Poulin. He remembered the occurrence at a lake party when Poulin kissed all the women present, including Mrs. Tiernan. He admitted that the women readily submitted to the kissing and that he made no objection not regarding it as a serious matter."

Suit Against Crete Judge Comes Up for Trial Here Thursday

Saline county's suit in district court against H. G. Wellage, justice of the peace at Crete, was scheduled for trial Thursday afternoon. Judgment against Justice Wellage for $319.35 is demanded. It is alleged he collected fines amounting to $300 and refuses to turn the money over to the county treasurer. Mr. Wellage admits collecting the fines having fined three persons $100 each for illegal possession of intoxicating liquor. However, he declares that he ordered the Saline county attorney and the deputy state sheriff to bring the liquor found in possession of the persons into court, and when this is done he will, turn the money over to the county.

Matsenauer and Spouse Make Up?

WHITE PLAINS, N. Y., Sept. 21.—Counsel for Mme. Margaret Matsenauer, opera singer, today filed an order of discontinuance of separation suit she brought last March against her husband, Floyd Glotzbach of San Francisco, chauffeur.

SAN FRANCISCO, Sept. 21—Counsel for Floyd Glotzblach, Del monte, Cal., chauffeur, announced today that his divorce suit here against Mme. Matzenauer, had been dropped, but would make no statement in regard to a reconciliation.

Two of Oldest Banks Merged

NEW YORK, Sept. 21.—The bank of New York founded by Alexander Hamilton and the New York Life Insurance & Trust Co., two of the oldest financial institutions in the United States were formally consolidated today under the name of the Bank of New York and Trust company. E. G. Morrill, president of the New York Life Insurance & Trust Co., president of the merged institution, which begins business with $4,000,000 surplus and undivided profits in excess of $11,500,000. Aggregate deposits exceed $75,000,000. The entire personnel of both banks was retained.

Dislikes Lying; Promise Not Made

SEATTLE, Wash., Sept. 21.—Because he "disliked lying," Albert Dubey, of Bellingham, Wash., refused to promise Judge Jeremiah Neterer, in the United States district court here that he would not make any more moonshine. Dubey thanked the judge when the latter remarked that the defendant did not look like a bad man.

DEMANDS GREEK ARMY SURRENDER

French Naval Units Call On Fleeing Soldiers at Mudania to Give Up.

Bey Gives Signal That Loosed Moslem Hordes In Asia Minor.

(Associated Press.)

ATHENS, Sept. 21.—According to information received in official circles, French naval units occupied Mudania, on the Sea Marmora and insisted upon the surrender of several regiments of Greek troops who were trying to gain the sea for embarkation homeward after their defeat by the Turks.

The report has caused excitement in Greek circles. Mudania is within the neutral zone of the Dardanelles.

Hold Crown Council.

CONSTANTINOPLE, Sept. 21. — An important crown council, presided over by the sultan was held last night at which the position of the caliph was discussed in the event the nationalists forcibly take Constantinople. Measures for the protection of the sultan were decided upon.

There is no truth in the reports that the Angora government has decreed the abdication of the sultan.

Blames England.

PARIS, Sept. 21.—Ali Fethi Bey, a Kemalist envoy to western European governments is the man who gave the signal for the attack upon Greece, according to semi-official information received in Paris. Fethi Bey was in London endeavoring to see Lloyd-George to propose a peace. He was referred to the chief of the bureau of Near East affairs, it was said. The British foreign office is described by Kemalist envoy as having laughed when he suggested that unless peace could be arranged quickly, the Kemalists would turn the Greeks out of Asia Minor.

The Kemalist diplomat then rose, and told the British officials soberly:

"I am sorry that you have laughed. Turkey has lost two millions of her people by war and there are too many orphans for us to join in the laughing at the idea of another war. I feel very sad."

Fethi Bey then sent his cipher message to Mustapha Kemal Pasha saying that the offensive need wait no longer, for he had exhausted every peace effort.

MISS MEANEY RED CROSS SECRETARY

Chicago Worker is Now in Charge of Lincoln Chapter.

Miss Edwina A. Meaney, of Chicago, Ill., is the new executive secretary appointed to fill the vacancy in the Lincoln Red Cross chapter, caused by the recent resignation of Miss Alma Le Roy, who has gone to California. Miss Meaney arrived late Monday evening. She stated that the Lincoln office would open at once and that most of the work would be dealt with soldier relief.

Miss Meaney is a graduate of Loyola university of Chicago, and has been in Red Cross work since 1917. She was for three years director of the Red Cross chapter at Cincinnati, going from there to Savannah, Ga., where she conducted a training center for scholarship students of the Red Cross. She has lately been connected with the central division of the American Red Cross at Chicago. Before taking up Red Cross work Miss Meaney was with the United Charities in Chicago, for two and half years.

Advocates National Uni. at Washington

CLEVELAND, O., Sept. 21. — A national department of education with representation in Presiden Harding's cabinet the establishmen of a national university at Washington and compulsory education for all children of the nation through the eighth grade was advocated by John H. Cowles of Washington, soverign grand commander of the southern jurisdiction of the United States of America. Ancient accepted order Scottish Rite in an address today before the one hundred and tenth supreme council of the northern masonic jurisdiction.

Reconstruction Contract Drawn

BERLIN, Sept. 26.—The Berlin newspapers announced today that a contract was concluded in Paris September 14, between a French construction syndicate comprising eighty-eight building firms and a Berlin firm, for the reconstruction work in the devastated areas of France.

It is expected 150,000 workers of whom 40,000 will be Germans, will be employed.

Advanced Condition Saves Grain Crops

WASHINGTON, Sept. 21.—The advanced condition of most crops saved them from injury by lower temperatures which prevailed during the week ending September 19, the weather bureau said today in a review of crop conditions.

More moisture is needed, the bureau declared, in most central and south central regions, throughout the western great plains and on the north Pacific coast.

NO COTTON EMBARGO.

WASHINGTON, Sept. 20.—An attempt to place a temporary embargo on cotton was defeated in the senate this afternoon by a vote of 48 to 13. Twelve republican members of the tariff bloc and one democrat voted for the embargo which would have barred all cotton importations for three months.

A storm over the proposed new title of the communion service in the prayer book of the Protestant Episcopal church broke yesterday in the house of deputies, at Portland, Ore

Veteran Pitcher Hurls Second No Hit, No Run Game

OMAHA, Neb., Sept. 21.—Danie Tipple, veteran pitching ace of the Omaha Western league team renewed his membership in the no-hit, no-run club today.

Tipple's wildness, however, prevented his turning in a perfect game. He walked eight men and ten Des Moines players reached first base. It was the second no-hit, no-run game for Tipple who pitched his first hitless shutout for Indianapolis against Columbu in the American association in 1915.

Today's shutout was the third of the present series for Omaha. In the four games played Des Moine has made but ten hits.

HALF A MILLION DOLLAR DEFICIT

Coal Strike to Cost Government That Amount It Is Stated.

(International News Service.)

WASHINGTON, Sept. 21.—The government's bill resulting from the coal strike will be nearly half a million dollars under the provisions of a deficiency appropriation bil reported favorably this afternoon by the senate appropriations committee.

The bill carries:

1. $200,000 for the Borah coal commission.
2. $150,000 for the new federal coal distributor.
3. $100,000 for the interstate commerce commission.

This is a total of $450,000.

The Borah item was inserted by the senate committee following the passage of the measure by the house.

The total carried by the bill as reported from the committee was $2,436,612, an increase of $1,785,000 over the amount fixed by the house.

City Briefs

To Have Jobbers' Directory—Every salesman traveling out of Lincoln will be supplied with a complete directory of local jobbers and manufacturers, according to plans worked out at a meeting of the jobbers subdivision of the Chamber of Commerce Thursday noon. The books will contain firm names together with lists of the articles handled. H. R. Kelso, E. T. Scott and John Strayer compose the committee in charge.

Lions Hear Mrs. Shockey.—Mrs. Mary Shockey was accorded enthusiastic applause by the Lions club at the Chamber of Commerce Thursday noon, when she sang two numbers and an unpublished rag-time selection, her own composition. Mrs. Shockey was accompanied by Mrs. Homer Compton. Following a talk by Coach Fred Dawson, the Lions voted to buy season athletic tickets for the full strength of the club.

Talks to Strikers.—Rev. L. V. Slocumb of Havelock addressed several hundred strikers at the Lincoln labor temple Thursday morning. His talk was on the justice of the men's fight and the "stick and win" slogan.

Norval Claims No Pay.—Although State Senator R. S. Norval of Seward, who is president of the state senate, put in a week or so last year as acting governor of Nebraska, during the absence of both Governor McKelvie and Lieutenant Governor Barrows from Nebraska, he has not filed any claim for his services. Norval not only served without pay, but he treated the office attaches and visitors to cigars and candy.

Requisition for Walker—The gover nor has granted requisition papers on which Milo Walsh will be brought back from Hamilton, Mont., where he is under arrest, to face a charge of automobile theft in Chase county. The machine belonged to Isnac Lindahl and was taken on September 3.

About People

B. L. Marsh of Denver is visiting his father, State Audfor George W. Marsh, in Lincoln.

National Conclave Concludes Sessions

WASHINGTON, Sept. 21.—The eighth national conference of Catholic charities came to an end today with the election of officers and an address by the Right Rev. Thomas J. Shahan of Washington, president of the conference.

Monsignor Shahan was re-elected president. Vice presidents elected included Mrs. Mary Young Moore, Los Angeles.

Large Increase In Crude Oil Stocks

NEW YORK, Sept. 21.—Pipe line and tank farm gross domestic crude oil stocks in the United States increased 5,363,000 barrels in August, according to the weekly summary of the American Petroleum institute of which 3,597,000 barrels were east of the Rockies and 1,766,000 barrels in California.

The stock exchange has reacted unfavorably to news of the developments in the Near East and many of the issues dealt in close losses for the day, yesterday.

Miyake-Jima, one of the seven isles of Izu in northern Japan, has been swept by a typhoon, one of he most disastrous in the island's history.

Takes Goats On Train to Supply Milk to Children

LONG BEACH, Cal., Sept. 21.—A. L. Crippen of Albuquerque, N. M., has engaged railroad accommodations from Long Beach to his home in New Mexico for himself, his wife, their two children and two goats.

Crippen insisted the state rooms for himself and family be located as near as possible to the express or baggage car where the goats would have apartments, so the children could have fresh milk.

SCIENTISTS TO AID OF BRYSON

Will Attempt to Show Accused Not Responsible for Murder of Mrs. Haynes.

(International News Service.)

COURTHOUSE, HUNTINGTON, Ind., Sept. 21.—Psychiatrists and neurologists were marshalled in formidable array by the defense here today in an effort to prove that Dr. Herbert J. Bryson on trial for the murder of Mrs. Helen Irene Haynes, his illicit mate, was mentally irresponsible at the time the tragedy occurred.

The picture painted with a cumbersome brush of technical legal verbiage was that of a man, mentally alert and physically vigorous, who came back from the world war a broken husk from whom even his closest friends turned away in pity.

Fleeing from the scenes of his former activities to Cassville, a peaceful, restful hamlet far back in Huntingdon county's close clustered hills, Dr. Bryson solaced by his clandestine romance with Mrs. Haynes, the wife of a Washington chauffeur, sought mental and physical rehabilitation. Discord entered into his illicit love nest, however, the defense contends.

Interest in the defense of shell shock, set up for the first time as a plea of extenuation for a capital crime, was divided with the promise of a mystery strongly held by persons thoroughly familiar with plans of the defense. Although the nature of the mystery was closely concealed, it was believed to center about the presence in court of the unexplained "woman in black," about whom a swirl of conjecture has eddied since she arrived in town.

It was learned authoritatively today that this woman is an actress.

Mrs. Haynes was also on the stage prior to her meeting with Bryson.

Groundwork of the defense plea of insanity was laid yesterday when half a dozen friends and former associates of Dr. Bryson testified to the marked change in his physical appearance and mental capability after his return from service over seas.

FEWER CENTERS OF BLACK RUST

Common Barberry Population of State Reduced by 2,846 In August.

The common barberry population of Nebraska was reduced by 2,846 in August, according to a report just submitted to Washington by A. F. Thiel federal leader of barberry eradication in this state.

This means, according to Mr. Thiel, whose headquarters are at the agricultural college, that there are now 2,846 fewer centers of black stem rust infection in the state than there were before. Common barberry spreads the rust which annually takes a toll of millions of dollars worth of small grains. This year the losses probably were comparatively light and the government has not yet made public its figures for 1921 but in 1919-20 the damage in Nebraska amounted to more than $18,000,000.

Last month survey was done in 33 counties. The removals included 875 bushels in Gage county, 820 in Holt 532 in Richardson, 156 in Howard and 120 in Knox. The federal men also grubbed out 2,458 sprouts which had developed from parts of roots left in the ground in places where bushes were dug up previous years. Sarpy county had 864 sprouts, Douglas 627, Madison 354, Washington 217 and Hale 123.

Of the 87,145 bushes found in Nebraska since the start of the campaign in 1919, a total of 86,515 have been removed. More work is being done this year than ever before owing to the fact that the congressional appropriation was increased from $150,000 a year to $350,000. Federal agents are visiting every farm in the counties which they survey and now virtually have completed the eastern half of the state. Keya Paha, Brown, Gosper, Furnas and Dawson are the next counties to be finished, according to Mr. Thiel's plans.

Say Warm Mid-Day Lunches Increase Child's Happiness

The school lunch lends itself in helping to establish correct food standards when a hot dish is supplemented with the cold lunch brought from home, according to home economics experts at the University of Nebraska, extension division. They declare that a study of the school lunch without the hot food gives more than a hint as to the reason for America's six million undernourished school children. The average cold lunch breaks every law of correct feeding, they say, because of a failure to select the proper food, failure to supply the proper amount of food, badly prepared food and inability to put before the child his rations in an attractive manner.

Home economics teachers at the state university state that a child not properly nourished can not meet the requirements of the school day; his health is endangered and he soon becomes classed as "backward" and physically weak. The warm midday lunches served to children in schools have increased their weight, health and happiness, according to the instructors.

In a bulletin recently issued by the extension division of the state university a number of suggestions are given for the school lunch. One of the first requirements of a lunch is that it be attractive. The children must not time of it. Therefore, variety is is needed.

Variety can be obtained, according to the suggestions, by including fruit sauces, stewed fruits, jams and jellies. Nuts and nut butters are said to be valuable and furnish a variety of spreads for breads Raisins, apples, oranges or pears are more reasons than one. They are classed as dessert, confection and wholesome food. Plain cookies will add variety to the lunch.

Soups made from canned goods or fresh vegetables brought home by the children, or creamed vegetables or hot beverages, as coaca, or hot milk served with the repast makes a nutritious lunch.

HARDING SIGNS TARIFF MEASURE

Bill Known As Act of 1922 Becomes Effective at Midnight.

(International News Service.)

WASHINGTON, Sept. 21.—President Harding signed the new republican tariff bill at 11.10 o'clock this morning. The law will be known officially as the tariff act of 1922. It goes into effect at midnight tonight.

The bill was signed at the white house in the presence of Senator McCumber, republican of North Dakota, chairman of the senate finance committee; Representative Fordney, republican of Michigan the chairman and other members of the house ways and means committee. The president affixed his signature to the bill with a gold fountain pen presented by Fordney, which the Michigan congressman will retain as a souvenir.

"The bill was long in the making" the president is quoted as saying after he had signed his name to the measure, "but if we succeed as I hope we will succeed in making effective the elastic provisions of the measure, it will make the greatest contribution toward progress in tariff making in the nation's history."

Rush to Withdraw Goods.

(Associated Press.)

NEW YORK, Sept. 21. The race of customs brokers made haste today to withdraw merchandise from government warehouses before the new tariff rates become effective a midnight.

Owners of consignments of goods now in transit joined the race on the last day adding to the hundreds of brokers besieging the customs house with inquiries for manifests of vessels due or a few hours overdue

The progress toward port of one vessel bearing a cargo of almonds was being reported hourly to its owners by wireless. The anxiety over the vessel was aroused by the fact that the duty on almonds will jump from 4 to 11 cents a pound.

Lecointe Wins Back His Title As Speed Demon

ETAMPES, France, Sept. 21.—Sadi Lecointe the noted aviator, won back his title as the world's fastest airman, today, flying at an average rate of 341.717 kilometers per hour in two round trips over a one kilometer course near here. This is at the rate of about 212 miles an hour.

The previous record was held by Lieut. Brakpapa, the Italian aviator, with 336.642 kilometers per hour.

Veteran Conductor Reads Own Obituary

CHICAGO, Sept. 21.—Dan Healy, veteran dining car conductor, today qualified for membership in an association of readers of their own obituaries" which Mark Twain could have founded. Healy was reported dead last night, but his physician today predicted his recovery from a serious illness.

EXTERMINATOR FAVORITE.

TORONTO, Ont., Sept. 20.—Exterminator, although carrying a top weight of 132 pounds, was the favorite in the Toronto autumn cup race, over 1 1-4 miles, $15,000 added, the feature at the fall opening of the Woodbine track today. Boniface, Finery and Golden Sphere were also heavily backed.

RAILWAY TIME TABLES

*Daily. **Daily except Sunday. xLeaves Monday and Wednesdays. xxLeaves Tues Thursdays and Saturdays

Leaves	Destination	Arrives
2:00pm	Chicago Lim via Omaha*	5:50pm
4:50am	Chicago Lim. via Omaha*	2:20am
4:30pm	Chicago Lim via Omaha*	10:15am
12:55am	Chicago Ex. via Omaha*	3:42am
8:00am	Iowa and Illinois Local**	2:10pm
6:00pm	Oma. Flyer via Ashland*	9:40pm
8:30pm	Oma. Flyer via Ashland*	1:00am
10:45am	Omaha via Ashland*	10:40am
1:15pm	Oma. Flyer via Ashland*	5:40pm
3:40pm	Denver-California Flyer*	12:30am
6:10pm	Denver-California Flyer*	1:20pm
2:35am	Denver-California Flyer*	5:15am
11:15am	Hastings-McCook Local*	4:00pm
6:15pm	Hastings & Sutton Local*	10:20am
11:15am	Hastings-Kearney Local**	1:30pm
4:30pm	Seattle via Billings-N.P.*	12:50pm
1:40am	Seattle via Billings-G.N.*	12:10am
11:10am	Broken Bow-Seneca Lcl.*	3:50pm
11:00am	Burwell-Sargent Local.*	3:50pm
6:50pm	Grand Isl.-Ravenna Lcl.*	10:10am
6:10pm	Columbus - Garland..**	10:15am
8:00am	Columbus Accom..**	5:30pm
1:30pm	St. L.-St. Joe-K. C. Ex.*	5:40pm
12:35am	St. L.-St. Joe-K. C. Ex.*	1:10am
6:00pm	Table Rock-Wymore.**	10:15am
10:55am	Beatrice-Wymore Local.*	4:10pm
3:00pm	Nebr. City-Falls City Lcl.	10:25am
5:55pm	Beatrice-Wymore Local**	9:50am
1:30pm	Sioux City Local..**	5:30pm

Leaves	Rock Island	Arrives
1:40am	Rocky Mountain Limited*	12:27am
12:27am	Chicago Limited.....	1:40am
11:25am	Omaha, Co. Bluffs Ex.*	6:00pm
2:50pm	Colo., Utah-Pacific Coast*	1:00pm
1:00pm	Colo., Utah-Pacific Coast*	3:50pm
6:00pm	Kansas, Okla and Tex *	11:25am

Leaves	Union Pacific	Arrives
4:00pm	Manhattan and K. C.**	8:10pm
8:25am	Omaha and West...**	4:30pm
4:30pm	Beatrice Passenger..**	9:30am
7:00am	Central City Pass. Daily	5:30pm
7:25pm	Lincoln Grand Island **	11:15am

Leaves	Missouri Pacific	Arrives
10:35pm	Kansas City & St. Louis*	7:45am
10:05am	Local Freight, Union.*	6:05pm

Leaves	Northwestern	Arrives
	Omaha, Bonesteel, Albion, Gladron*.....	11:59am
1:30pm	Chi., Sog City, Long Pine*	6:05pm
4:20pm	Fremont, Deadwood, Lander **.....	8:45am

Accidental Blow With Golf Stick Kills a Teacher

RACINE, Wis., Sept. 21.—Miss Evelyn Calnan, Depere, Wis., a teacher in the Racine public schools, is dead as the result of an accidental blow delivered with a golf stick by Ailan Simpson, assistant district attorney of this county, last evening, while he was demonstrating the science of driving a golf ball on the lawn of a residence.

Simpson was showing the stroke to several women players when Miss Calnan stepped from behind him just as he lifted the driver in its backward arc over his shoulder. The club struck her back of the ear. She fell to the ground and died in fifteen minutes.

PUBLIC UTILITIES WILL BURN OIL

As Substitute for Coal Wherever Possible Due to Fuel Shortage.

Fueling against the winter's need was discussed at a meeting of executives of the public utility companies Thursday. As far as possible fuel oil will be used instead of coal and reports indicated that many plants have substituted oil burners for coal grates under their boilers since the fuel shortage threatened last spring.

Public relations were discussed and the delegates agreed that their businesses and their problems would be better understood by their patrons and the public generally if more thought was given to advertising and worth-while publicity through the newspapers.

Requests for speakers on public utility subject have been coming to the secretary of the association from civic clubs in the state and the representatives of the electric, gas telephone and street car companies agreed that as far as possible they would accept the invitations and carry their messages to the inquiring public.

FRACTURED BY FLIVVER.

PAWNEE CITY, Neb., Sept. 21.—Bert Batholemew, local farmer, had his left arm broken Wednesday afternoon while trying to crank his Ford touring car. He had traded in town and was preparing to leave when the accident occurred.

WEATHER CONDITIONS

The area of high pressure has moved slowly and is central today in northern Illinois but the area still extends from northwestern Texas northeastward to the lake region and the St. Lawrence valley. The northern area of low pressure has moved eastward and is central north of North Dakota. The barometer has risen on the Pacific coast. Fair pleasant weather has prevailed generally but scattered showers have occurred in Tennessee, Kentucky, and Virginia.

G. A. LOVELAND
Meteorologist

THE TEMPERATURES.

Stations	High	Low
NEBRASKA—		
Ashland	76	50
Auburn	88	47
Broken Bow	86	47
Columbus	70	51
Culbertson	90	46
Fairbury	76	46
Fairmont	75	45
Grand Island	72	43
Hartington	75	54
Hastings	77	44
Holdrege	84	49
Lincoln	74	52
North Loup	82	45
North Platte	86	46
Oakdale	72	53
Omaha	70	54
O'Neill	80	50
Red Cloud	80	46
Tekamah	73	46
Valentine	88	52
IOWA—		
Chales City	68	48
Davenport	70	[illegible]
Des Moines	72	50
Dubuque	64	48
Keokuk	66	54
Sioux City	68	52
KANS. & MO.—		
Dodge City	80	52
Goodland	84	50
Kansas City	66	54
St. Louis	68	58
Wichita	[illegible]	52
COLO. & WYO.—		
Cheyenne	80	46
Denver	84	48
Pueblo	82	40
Sheridan	90	42
GENERAL—		
Bismark	88	50
Boise	94	58
Boston	70	56
Buffalo	68	54
Chicago	66	60
Galveston	84	74
Huron	80	52
Jacksonville	78	66
Los Angeles	86	62
Louisville	68	60
Memphis	76	58
Minneapolis	64	48
St. Paul	64	48
New Orleans	86	74
New York	70	63
Oklahoma	76	50
Peoria	70	50
Pittsburg	70	50
Portland, O.	66	50
Rapid City	88	56
S. Lake City	86	56
San Francisco	64	54
Santa Fe	72	48
Seattle	66	54
Washington	72	60

THE RAINFALL.

Rainfall last 24 hours: Grand Island, .08; Louisville .04; Santa Fe .04.

U. S. DEPARTMENT OF AGRICULTURE, WEATHER BUREAU
(Charles F. Mervin, Chief)

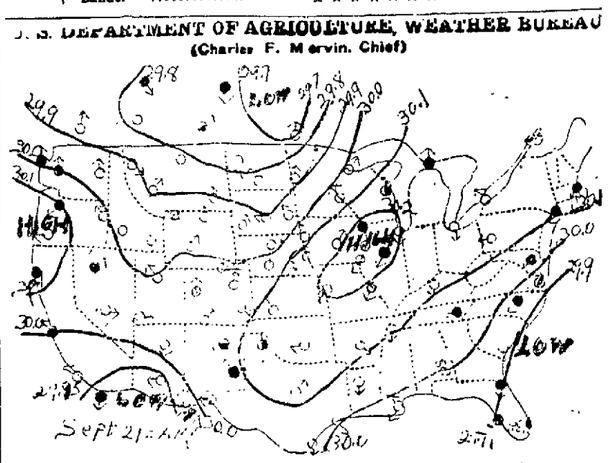

Observations taken at 7 a. m., Air pressure reduced to sea level and lines drawn through points of equal pressure. Arrows fly with the wind. ○ Clear. ◒ Partly Cloudy. ● Cloudy. ● Rain. ● Snow. ● Report Missing.

NewspaperARCHIVE® NewspaperARCHIVE®

BRINGING UP FATHER

BY GEO. McMANUS

Market Quotations

LIVE STOCK MARKETS.

OMAHA, Neb., Sept. 21.

CATTLE—Receipts, 3,500. Cattle were uneven sellers today, but the market taken as a whole averaged about steady. Short fed steers were draggy and easier, but good beeves as well as cows and heifers and stockers and feeders sold fully as well as yesterday. Top on steers for the day was $10.90 and the week's top is $11.10, which was paid late yesterday. Compared with a week ago best steers and the bulk of she stock is 15@25c higher, while stockers and feeders show 15@35c, wiping out last week's loss. Range beeves are about steady.

HOGS—Receipts, 6,500; the moderate supply today found a ready sale on active demand from both shippers and packers at an advance of 15@25c. Light hogs sold largely at $9.15@9.40, with a top price of $9.50. Good quality butchers sold at $8.50@9.25, and packing grades largely at $7.25@8.25, with a few extreme heavies, $7.25@7.50. Bulk of all sales was $7.75@9.40.

Thursday's Representative Sales.

No.	Av.	Dk.	Price	No.	Av.	Dk.	Price
47	360	...	$7.55	54	342	110	$7.70
47	326	110	7.75	50	336	180	7.80
55	297	150	7.90	30	330	40	8.00
61	317	...	8.05	43	325	70	8.10
[illegible]	[illegible]	110	8.15	57	272	240	8.30
60	319	...	8.35	68	299	40	8.40
64	276	110	8.59	37	265	70	8.75
72	222	...	8.90	71	248	...	9.00
66	256	40	9.25	60	167	...	9.25
60	167	...	9.35	48	207	...	9.40
55	182	...	9.60				

SHEEP—Receipts, 10,500. Fat lambs today were generally steady to strong, both natives and western lambs moving largely at $14.00@14.25; fed clipped lambs sold at $13.40. Feeders were steady to strong, moving around $14.00, best light lambs quoted at $14.25. Sheep were generally steady good quality ewes selling, $6.00@6.25, and western yearlings at $10.50.

Sioux City Live Stock.

SIOUX CITY, Sept. 21

CATTLE — Receipts, 1,500, market, steady, 15c higher; fed steers and yearlings, $7.50@11.00; grass steers and yearlings, $5.50@8.00, grass cows and heifers, $3.50@6.50, fat cows and heifers, $5.00@8.00; canners, $2.00@3, veals, $4.00@10.00; feeders, $6.00@3.00; calves $4.00@7.60; feeding cows and heifers, $3.00@6.00; stockers, $4.50@7.75.

HOGS—Receipts, 4,500; market, 10 to 25c higher, butchers, $8.00@9.25; lights, $9.50@9.65, mixed, $8.25@9.25; heavy packers, $7.00@8.25; bulk of sales, $7.45@9.50.

SHEEP—Receipts, 500; market, steady 15c higher; lambs, $14.10.

Chicago Live Stock.

(U. S. Bureau of Agricultural Economics)

CHICAGO, Ill., Sept. 21.

CATTLE—Receipts, 12,000, beef steers, slow, highly finished kinds, very scarce, early trade, largely steady to strong, asking higher on better grades of beef steers, $11.75 bid on very choice light steers, bulk, beef steers of values to sell, $9.50@11.00; she stock and stockers and feeders, mostly steady; bulls, weak to 15c lower, veal calves, slow, bidding unevenly lower; few early sales to packers, around $12.50, outsiders, upward to $13.75 for choice kinds, bulk bologna bulls $4.15@4.40; bulk, beef cows and heifers, $4.50@7.75, bulk, canners, $3.15@3.25.

HOGS—Receipts 21,000; fairly active on lighter weights, strong to 10c higher, bulk, 170 to 230 pounds averages, around $10.00, top, $10.10, few good and choice 250 to 300 pound butchers, $9.35@9.85; little doing on weightier kinds, bulk, pigs, $9.00@9.10; heavy, $8.80@9.85, medium, $9.50@10.00, light, $9.80@10.10, light light, $9.50@9.85; packing sows, smooth, $7.80@8.40, packing sows, rough, 7.10@7.75, killing pigs, $8.75@9.50.

SHEEP—Receipts 16,000; fat and feeding lambs, strong to 25c higher, top, fat natives and westerns, $14.50, bulk, natives to packers, around $14.00, sorting light, culls, mostly $9.50; choice Washington feeding lambs, $14.25, sheep, scarce, generally steady, bulk, fat ewes, $4.25@6.50.

Kansas City Livestock.

(U. S. Bureau of Agricultural Economics.)

KANSAS CITY, Sept. 21

CATTLE—receipts, 13,000; beef steers, fat she stock, stockers and feeders, steady to 25c lower; early top, steers, $10.40, common to best grassers, $5.50@8.75, best cows, $6.00@6.50, bulk, others $4.00@5.50, choice feeders, $7.90@8.00, others, $6.00@7.50; practical top on vealers, $11.00, most bulls, $3.75@4.25; bulk canners, $2.50@2.75; most cutters, $3.00@3.50, best yearling heifers, bid, $9.75.

HOGS—Receipts 5,000, active, mostly 10 to 20c higher; spots up more; shipper top, $9.60; packer top, $9.55; shippers took 1,900; 140 to 160 pounders $9.20@9.45; 180 to 240 pounders, mostly $9.35@9.55, bulk, 250 to 320 pounders, $9.15@9.50; bulk sales, $9.00@9.50; packing sows, 15 to 25c higher; mostly $7.85@8.00, smooth kind, $8.25, stock pigs, mostly steady; few light natives, 10c higher at $9.50, bulk, better grades, $9.00@9.35.

SHEEP—Receipts 1,000, very little done odd lots native sheep and lambs, steady, few sales western lambs, 10 to 15c higher, early top, $14.75.

St. Joseph Live Stock.

(U. S. Bureau of Agricultural Economics.)

ST. JOSEPH, Sept. 21.

HOGS—Receipts, 5,000, opening sales light, butchers, 10 to 15c higher than yesterday's average; $9.55 paid by both shippers and packers, heavies and mixed grades, slow, bulk, 170 to 240 pound weights, $9.45@9.55; packing sows strong to 10c higher; mostly $7.75@8.10.

CATTLE—Receipts, 2,500, native steers and yearlings, steady to strong, westerns, weak to a shade lower, best grade beef cows, strong to a shade higher, cows and bulls, steady, bulk, native steers and yearlings, $10.00@10.60, some mixed yearlings held above $11.00; a few loads of western grassers, early, $6.75@8.85, bulk, beef cows, early, $4.75@6.00, a few odd head, choice up to $7.00, bulls, mostly $3.50@4.25; odd head fat butchers up to $5.25; canner cows, mostly $2.50@2.75, veal calf top, $11.00, no stocker and feeder sales early.

SHEEP—Receipts, 2,500, fat lambs, around 25c higher, fat sheep, steady; native fat lambs, $14.00; best clipped lambs, $13.75; culls, mostly $8.00; no western lambs here; a few odd head medium to strong weight ewes, $6.00.

London Money.

LONDON, Sept. 21.

BAR SILVER—35¼d per ounce.

MONEY—2 per cent

DISCOUNT RATES short bills, 2 7-16 per cent; three months 2 7-16@¾ per cent.

Kansas City Dairy and Poultry.

KANSAS CITY, Sept. 21.

EGGS—1c higher, firsts, 21c

BUTTER—Unchanged

POULTRY—Heavy hens, 1c higher, 61 & 22c; broilers, unchanged, 22c; springs, 18c

NEW YORK STOCK MARKET.

NEW YORK, Sept. 21.

Bullish operations were resumed at the opening of the stock market today in independent steel and oil shares but confused movements took place in other parts of the list. Possibility of a further stiffening of money rates caused some hesitation on the part of large traders. Further increases in the price of kerosene found reflection in the rapid rise of Standard Oil of New Jersey which opened more than a point higher and soon extended its gains to nearly 3½ points. Associated Oil was pushed 4¼ and Mexican Petroleum 1. Gains of a point each were recorded by Midvale Crucible, Republic and Gulf Steels, point gains in Beechnut and Chile Copper brought them to new high levels for the year. Iron Products, Baldwin, Mathieson Alkali and Jones Brothers Tea all advanced a point or more. Atlantic Coast Line dropped 2 points and substantial fractional recessions took place in Union Pacific, Atchison and Norfolk & Western. New York Airbrake and Cosden also were quite reactionary.

Trading was largely in the hands of the professional element during the morning, bull movements in special stocks providing a cover for profit taking in other directions. Reports of increased operations and higher prices in the steel industry were an incentive to the purchase of those shares for the long account.

Accumulation also continued in a number of specialties and high grade industrial shares, especially the Standard Oils, tobaccos and the preferred issues of well established companies. Foreign oils and some of the public untilities were under pressure, Mexican Petroleum and Columbia Gas each dropping two points. Additional new highs were made by Tidewater Oil, Bayuk Brothers Tobacco, Allis Chalmers, preferred, Associated Drygoods, Kresge and Industrial Alcohol, the gains ranging from 1 to 3½ points. Conspicuous strength also was shown by Sloss-Sheffield, Bethlehem Steel, 8 per cent preferred, American Tobacco, American Waterworks, 6 per cent preferred, Owen bottle, Market Street Railway, prior preferred, and United Railway, investment preferred. Call money opened at 4½ per cent.

Further experiments on the short side of the market, coincident with the marking up of the call money rate to 5½ per cent, caused a flood of selling orders under which the list gave way, one of three points in many instances. The decline cancelled the forenoon rise to a large extent and carried Mexican Petroleum, Studebaker and Republic Steel, 3 points below yesterday's final figures, while United States Rubber, Rock Island and Barnsdall A, lost 2 to 2½ points. The standard Oil shares, however, were a tower of strength, Standard Oil of New Jersey climbing 6¼ points.

New York Stock List.

Allied Chemical & Dye	83
Allis-Chalmers	56¼
American Beet Sugar	44½
American Can	59½
American Car & Foundry	186
American Hide & Leather pfd	71
American International Corp	34¾
American Locomotive	122
American Smelting & Ref'g	61¾
American Sugar	80¼
American Sumatra Tobacco	41
American T. & T.	121⅞
American Tobacco	160¼
American Woolen	97⅞
Anaconda Copper	53¼
Atchison	104⅛
At. Gulf & W. Indies	30½
Baldwin Locomotive	134½
Baltimore & Ohio	56
Bethlehem Steel "B"	75⅞
Canadian Pacific	145⅛
Central Leather	41
Chandler Motors	65⅝
Chesapeake & Ohio	73¾
Chicago, Mil. and St. Paul	33
Chicago, R. I. & Pac	44⅝
Chino Copper	30
Colorado Fuel & Iron	33¼
Corn Porducts	114⅝
Crucible Steel	88½
Erie	15⅛
Famous Players-Lasky	97
General Asphalt	62
General Electric, bid	177
General Motors	14¼
Goodrich Co.	33⅜
Great Northern pfd	92
Illinois Central	111⅛
Inspiration Copper	40½
International Harvester	111
Int. Mer. Mar. pfd	57
International Paper	55
Invincible Oil	15⅞
Kelly-Springfield Tire	43⅛
Kennecott Copper	35⅝
Louisville & Nashville	137⅝
Mexican Petroleum	186⅜
Miami Copper	29
Middle States Oil	13¼
Midvale Steel	34⅞
Missouri Pacific	22
New York Central	97¾
N. Y., N. H. and Hartford	30⅞
Norfolk & Western	119¼
Northern Pacific	86
Oklahoma Prod. & Ref	2⅝
Pacific Oil	56½
Pan-American Petroleum	78½
Pennsylvania	48⅛
People's Gas	95½
Pure Oil	31⅝
Ray Consolidated Copper	15⅞
Reading	75
Rep. Iron & Steel	66⅞
Royal Dutch, N. Y.	58
Sears-Roebuck	89
Sinclair Con. Oil	63⅝
Southern Pacific	25½
Southern Railway	92½
Standard Oil of N. J.	126
Studebaker Corporation	126
Tennessee Copper	10
Texas Co.	47⅞
Texas and Pacific	30¼
Tobacco Products	86¾
Transcontinental Oil	14
Union Pacific	151
United Retail Stores	81
U. S. Ind Alcohol	64¾
United States Rubber	50¼
United States Steel bid	10
Utah Copper	67¼
Westinghouse Electric	63⅜
Willys Overland	7
American Zinc, Lead and Sm	19
Butte and Superior	32¼
Cala Petroleum	62
Montana Power	73⅛
Shattuck Arizona	102¾
Chicago and N. W	42¾
Maxwell bid	18⅞
Great Northern Ore	39⅝
Consolidated Gas	139⅛

GRAIN MARKETS.

CHICAGO, Ill., Sept. 21.

WHEAT—Wheat had a downward tendency in price today during the early dealings, Liverpool and Winnipeg quotations having gone lower and no word of any actual fighting at the Dardanelles being at hand. The fact that export business on this side of the Atlantic continued moderate and that most of the total was restricted to wheat grown in Canada did a good deal also to check bullish sentiment. Active profit taking on the part of yesterday's buyers was noticeable. The opening, which ranged from ½c decline to ⅛c advance, with December $1.06½@1.07, and May $1.10⅝@1.10⅞, was followed by a material setback all around and then a moderate rally.

CORN—Corn and oats eased down with wheat. After opening ⅛c off to ⅛c up, December 59⅝@59¾c the corn market underwent a general decline.

OATS—Oats started ⅛c lower to a like advance, December 37⅝@37¾c, and later weakened in all deliveries.

PROVISIONS—Provisions were firmer, responding to an upturn in hog values.

Chicago Range of Prices.

(From Updike Grain Co., 723-25 Terminal Building.)

CHICAGO, Ill., Sept. 21.

	Open	High	Low	Close	Yest.
Wheat					
May	110⅝–	111	109½	110⅝–	111¼
Sep.	106	107⅛	105⅝	106⅜	106¼–
Dec.	106⅛7	107	105½	106⅜–	106⅛–
Corn					
May	62¾½	62¾	61⅝	62⅛62	62⅝
Sep.	64⅞–	64⅞	64	64¼–	64⅜
Dec.	59⅜⅝	59⅝	58⅞–	59⅝	59⅝⅝
Rye					
May	76½	76½	76¼	76½	77
Sep.	72⅞	73	71¾	72⅛	73¼
Dec.	72½	72½	71¾	72⅛	72⅞
Oats					
May	39⅜½	39⅞	38⅞	39¼	39⅝
Sep.	39½	39⅞	38⅞	39¼	39⅝
Dec.	37⅝¾	37¾	37	37⅛½	37¾

Chicago Range of Provisions.

(From Lamson Bros. & Co., 602 First Nat'l Bank Bldg.)

CHICAGO, Ill., Sept. 21.

	Open	High	Low	Close	Yest.
Lard					
Sep.	1052	......	......	1567	1047

Kansas City Range of Prices.

(From Lamson Bros. & Co., 602 First Nat'l Bank Bldg.)

KANSAS CITY, Mo., Sept. 21

	Open	High	Low	Close	Yest.
Wheat					
Sep.	100⅛	100½	9½	100	100⅜
May	103⅜	103⅜	101⅞–	102⅜	103⅛
Dec.	100⅛	100⅛	98⅝	99½	100⅛
Corn					
May	57⅜	57⅜	57	57¼	57⅛
Dec.	55	55	54¼	54⅜	54⅝
Sep.	55⅝	56	55½	55⅝	55⅛

DAILY CARLOT RECEIPTS.

(Furnished by The Updike Grain Co.)

LINCOLN Neb., Sept. 21.

	Today	Yest.
CHICAGO—		
Wheat	60	39
Oats	55	91
Corn	375	393
OMAHA—		
Wheat	54	104
Oats	25	12
Corn	53	25
KANSAS CITY—		
Wheat	214	128
Oats	12	14
Corn	11	8

CASH GRAIN MARKETS.

(From Lamson Bros. & Co., 602 First Nat' Bank Bldg.)

OMAHA, Neb., Sept. 21.

WHEAT—Unchanged to 1c higher. Sales No. 1, dark hard, a car at 1.10; No. 2 dark hadr, 1 car at 1.12; one car at 1.11, 3 cars at 1.09 smutty; No. 3 dark hard, 1 car ot 1.12; 3 at 1.11 smutty; 3 at 1.10 smutty; 1 at 1.09 smutty; 1 at 1.08 smutty. No. 4, dark hard, 1 car at 1.08; 1 at 1.06; No. 5 dark hard, 1 car at 1.06; No. 1, hard, 1 car at 1.06; 1 at 1.05; 1 at 1.02; [illegible] 1 at 1.07, smutty; 1 at 1.06; 1 at 1.03, smutty, [illegible] at 100.

No. 3 hard, 1 car at 1.11 northern dark; 1 at 99c; 1 at 1.08 northern dark smutty; No. 4 hard, 1 car at 99c; 1 at 1.03,smutty ;Southern grade hard, 1 car at 98c; 1 at 97c; 1 at 96c; 1 at 89c. No. 2 yellow hord, 1 car at 1.00; No. 3 yellow hard, 1 car at 98c; Southern grade, yellow hord, 1 car at 98c; 1 at 95c smutty. No. 1 spring white, 2 cars at 1.25; 1 at 1.14 dark; No. 3 spring white, 1 car at 1.05; No. 2 mixed, 1 car at 90c; 1 at 87c.

CORN—Unchanged to ½c lower, Sales: No. 2 white, 3 cars at 56½c; No. 2 yellow, 3 cars at 57c; 1 at 56 northern brown No. 3 yellow, 1 car at 57c; 1 at 65⅝c. No. 1 corn, 1 car ot 56¾c; No. 2 corn 3 cars at 56½c.

OATS—Unchanged to ¼c lower, No. 2 white, 1 car at 38 sb; 1 at 37¾c, No. 2 white, 4 cars at 37c; 5 at 37¼c; No. 4 white, 1 at 36⅝c; southern grade white, 1 car at 36½c; 1at 35½c heating.

RYE—No. 1 lower, No. 2 rye, 1 car at 65c.

CASH GRAIN MARKET.

(From Updike Grain Co., 724-25 Terminal Building.)

Omaha Cash Grain.

LINCOLN, Neb., Sept. 21.

WHEAT—No. 2 hard, 1.08@½, No 1 yellow hard, 1.05@½; No. 2 yellow hard, 1.07.

CORN—No. 1 mixed, 66c; No. 2 mixed, 65@¾c; No. 3 mixed, 64¾c; No. 1 yellow, 65¾c; No. 2 yellow, 65¼@66¼c; No. 3 yellow, 65@¼c; No. 4 yellow, 64@½c No. 5 yellow, 63½@64½c; No. 6 yellow 62¼@63c; No. 2 white, 65½@66c; No. 3 white, 65¼c; No. 4 white, 64@¼c; No. 5 white, 63@½c.

OATSNo. 1 white, 40⅜c; No. 2 white, 40½@41c; No. 3 white, 39@½c. southern 1.07½@¾; No. 3 yellow hard, 1.06¾ @ grade, 36@37½c.

RYE.—No. 2 rye, 73¾c; No. 3 rye, 71½c

Kansas City Cash Grain.

KANSAS CITY, Mo. Sept. 21

WHEAT—Receipts 214 cars, no tone given, No. 2. dark hard, 1.16; No. 3 dark hard, 1.12@1.14; No. 2, northern dark, 1.06@1.11; No. 3, medium dark, 1.05@1.12; No. 4, hard dark, 1.06@1.10; No. 5 hard dark, 95c@1.16; sample hard, 85c@1.07. No. 2 mixed, 1.0?; No. 3 mixed, 1.01@1.07; No. 4 mixed, 1.06; No. 3 yellow northern dark, 1.00@1.01; No. 4 yellow hard dark, 98c; No. 2 red, 1.11; No. 3 red, 1.09.

CORN—31 cars No. 2 white, 55c No. 2 yellow, 61c.

OATS—No. 3 white 40c

New York Sugar.

NEW YORK, Sept. 21.

The early raw sugar market was quiet and unchanged with Cubas offered at 4.61. No sales were reported.

Raw sugar futures were easier under scattered liquidation prompted by the more liberal offerings in the spot market. Prices at midday were 3 to 4 points net lower.

The market for refined sugar was unchanged at 6.25 for fine granulated.

Refined futures nominal.

St. Louis Cash Grain.

ST. LOUIS, Mo., Sept. 21

WHEAT—No. 2 higher, No. 2 red 1.16@1.18; No. 3 red, 1.10@1.15; No. 4 red 1.07@1.09; southern grade, 97c@1.14; No. 3 red garlicky, 1.09; No. 1 hard, 1.09; No. 3 yellow hard, 1.07; southern grade hard 80c; No. 1 mixed 1.10.

CORN—1c@1½ higher, No. 1 corn, 65¾; No. 2 corn 66c¾¼; No. 2 yellow 66c; No. 3 yellow, 65½c; No. 4 yellow, 65@½c; No. 5 yellow, 65c; No. 6 yellow, 64½c; No. 2 white, 66c; No. 4 white 65c.

OATS—Steady to ½c higher. No. 2 white, 42c; No. 3 white, 40c.

SPECIAL BOND QUOTATIONS.

	Asked	Bid
Anglo-Amn. Oil 7½'s, 1925	103⅝	103⅞
Amer. Sug. Ref. 6's, 1937	103	103⅛
Amn. T. & T. 6's, 1924	101⅛	101⅝
Belgian Govt. 6's 1925	99⅝	100
Bel. Govt. S. F. 7½'s, 1945	104½	105
Bel. Govt. S. F. 8's, 1941	103½	104
British 5½'s, 1929	107	107⅛
Can. Pac. Ry. Deb. Stock	83	83⅛
C. B. & Q. 5's, 1971	102	102½
Chile 8's, 1941	103⅛	104
Consolidation Coal 5's, 1950	91½	92
Copper Export 8's, 1924	101½	102⅛
Copper Export 8's, 1925	103	104
Cuban Amer. Sug. 8's, 1931	107	108
Cuban Tel. 7½'s, 1941	106⅛	107½
Czechoslovak 8's, 1951	92½	93
Dan. Con. Mun. 8's, 1946	108	109½
Denmark 6's, 1942	99	99⅝
Denmark 8's, 1945	110⅛	111
DuPont 7½s, 1931	107⅝	108⅛
French Govt. 8's, 1945	100⅛	100⅝
French Govt. 7½'s, 1941	97⅛	97⅝
Great Northern 5½'s, 1952	104⅜	105⅛
Great Northern 7's, 1936	113	114⅛
Hocking Valley 6's, 1924	100⅞	101⅛
La Belle Iron 6's, 1940	100⅛	102⅛
Jap. Govt. 4's, 1931	81⅝	82⅛
Jap Govt. 1st 4½'s, 1925	93⅛	94
Jap. Govt. 2nd 4½'s, 1925	93	94
Missouri Pacific 6's, 1949	102⅛	102⅝
No. Ohio Tr. & Lt. 6's, 1947	95⅛	96
No. Pac. 6's, 2047	99	99⅝
N. Y. Central 5's, 2013	99	99½
N. Y. Edison 6½'s, 1941	112	112⅝
Packard 8's, 1931	107¼	107⅝
Pacific Tel. & Tel. 5's, 1952	93¾	94⅛
Penna. R. R. 7's, 1930	110	112
Paris L. M. R. R. 6's, 1958	75	75½
Queensland 7's, 1941	109½	110
Queensland 6's, 1947	103⅛	104
Seine 7's, 1942	88⅝	89½
Solvay & Cie 8's, 1927	106⅛	107⅛
Southern Ry. 6½'s, 1956	103⅛	103⅝
S. W. Bell Tel. 7's, 1925	102⅞	103
Swiss Govt. 8's, 1940	121	121½
Swiss Govt. 5½'s, 1929	104⅜	104⅝
Uruguay 8's, 1946	105	105½
Union Bag & Paper 6's, 1942	100⅛	101
Virginian Ry. 5's, 1962	99	99½
Whittaker-Glessner 6's, 1941	99⅛	101⅛

South St. Paul Live Stock.

(U. S. Bureau of Agricultural Economics.)

SOUTH ST. PAUL, Sept. 21.

CATTLE—Receipts, 8,700; best steers and she stock, fully steady, common and medium steers, $5.25@8.50; bulk under $7.00; grass fat cows and heifers, $3.60@7.00; bulk, under $5.00; canners and cutters, $2.25@3.25; bulls, weak, bulk, bolognae, $3.50@4.00; Calves—receipts, 1,500; market 25 to 50c lower; bulk, light calves, $10.50@10.75; seconds, $5.50@6.50.

HOGS—Receipts, 5,700; fairly active on lighter weights; mostly 25c higher; bulk, such kinds, $9.75; good 230 to 275 pound butchers, around $9.00@9.60; heavier butchers; $8.25@8.75; packing sows, slow, about steady, $7.25@8.00; best pigs, $9.76.

SHEEP—Receipts, 2,500; market about steady; bulk good fat lambs, $13.50; fat ewes, mostly $4.00@5.75; few ligsts, $6.00.

Chicago Cash Grain.

CHICAGO, Ill., Sept. 21.

BARLEY—Malting 59c to 64c; feed 59c.

Chicago Potato Market.

CHICAGO, Sept. 21.

POTATOES—Weak on white stock; steady on early Ohios; receipts 56 cars; total U. S. shipments 924; Wisconsin racked Round Whites, $1.20@1.30 cwt.; Minnesota sacked round Whites, $1.00@1.20 cwt.; Minnesota sacked sand, land Ohios, $1.00@1.20 cwt.; Minnesota sacked Red River Ohios; $1.20@1.30 cwt.; Dakotas sacked early Ohios, $1.20@1.25 cwt.; Idaho sacked Rurals, $1.70 cwt.

NEW YORK, Sept. 21.

BUTTER — Strong; creamery higher than extras, 43@43½c; creamery extras, 42½c; firsts, 35½@41½; packing stock, current make, No. 2, 27½c.

EGGS—Firm; fresh gathered extra firsts, 44@46c; firsts, 38@43c; refrigerator firsts, 28@30; New Jersey hennery whites, uncandled extras, 64@63c., state nearby and nearby western hennery whites firsts to extras, 46@64c, do hennery browns extras, 50@54c; pacific coast whites extras, 57@58c.

CHEESE—Firm.

Chicago Dairy and Poultry.

CHICAGO, Ill., Sept. 21.

BUTTER — Higher; creamery extras, 40c; firsts, 33@34½c; extra firsts, 36@39c; seconds, 30½@31½c; standards, 37½c.

EGGS—Higher; receipts, 7,112 cases; firsts, 28@31c; ordinary firsts, 25@26c; miscellaneous, 27@29c; refrigerator firsts, 25@25½c.

POULTRY—Alive, lower; fowls, 14@22c; springs, 20c; roosters, 14c.

Minneapolis Cash Quotations.

MINNEAPOLIS, Sept. 21.

FLOUR—Unchanged to 10c higher; quqted at $6.75@6.00 a barrel.

BRAN—$17.00@18.00.

New York Money.

NEW YORK, Sept. 21.

FOREIGN bar silver—69½c.

MEXICAN dollars—53¼c.

New York Cotton.

NEW YORK, Sept. 21.

COTTON—Futures opened, steady; October, 21.03c; December, 21.15c; January, 21.00c; March, 20.95c; May, 20.92c.

NEW YORK, Sept. 21

TURPENTINE—Savanah, $1.25¾; New York, 1.32. Rosin—Savanah, $5.25; New York, 6.65.

NEW YORK, Sept. 21.

LIBERTY BONDS—1 p. m. 3½s, 101.40 first 4s, 100.70; second 4s, 100.12; first 4¼s, 100.64; second 4¼s, 100.16; third 4¼s, 100.32; fourth 4¼s, 100.70; Victory 4¾s uncalled, 100.72; Victory 4¾s, called 100.32.

Effort to Secure Extension of Dye Embargo Fails

WASHINGTON, Sept. 21.—Efforts to secure an extension of the dye embargo was again blocked in the senate finance committee today when a point of order raised by Senator Smoot, republican of Utah, against a thirty day extension was sustained by a vote of 7 to 5.

Robbers Escape With Their Swag

KANSAS CITY, Kan., Sept. 21.—Four smartly dressed bandits held up the Packers' State Bank shortly before noon today and escaped with $1,400 after firing three shots at Miss Frances Griffin, 22, an employee who attempted to reach the burglar alarm.

News Briefs From Over Entire World

Breezy Bits of News Gathered at Home and Abroad Prepared for the Busy Reader.

(Associated Press.)

NASHVILLE, Tenn.—Alf. A. Taylor, 77 years old, governor of Tennessee, was entered as a contestant in the annual "Old Fiddles," contest of the state held Wednesday night.

LOS ANGELES—Managers of the Japanese fall festival have announced "every penny of profit" obtained the last day, September 24, will be donated to the families of the forty-seven miners who died in the Argonaut mine at Jackson, Cal.

RIO DE JANEIRO—Preparations have been completed for the opening this afternoon of the international livestock exposition, in which have been entered approximately 3,000 thoroughbred native and foreign cattle, horses swine and sheep, and poultry.

PORTLAND, Ore.—Election of a missionary bishop to succeed Bishop Robert L. Jaddock, resigned, in the district of Eastern Oregon and another for Haiti, was on Wednesday's program for the bishops of the Episcopal church in session here.

SANTA ANA, Cal.—A trunkful of manuscripts, with each of which was a printed editorial rejection, was in the room in a hotel here where the body of Miss Minnie Strong, a writer of Long Beach, Cal., was found hanging yesterday. A note told of literary disappointments and fear of old age in the poorhouse.

OAKLAND, Cal.—Mrs. John Miller, former Miss Juanita Miller, daughter of the late Jaquin Miller, poet of the Sierras" has been granted a divorce on the ground of desertion. Before her marriage to Miller, she was divorced from John Rovis, mining engineer in March, 1919.

SANTA CLARA, Cal.—Toreador trousers appeared on the University of Santa Clara campus yesterday for the first and probably last time. One pair, together with the wearer, went under the gymnasium shower while half the student body shouted its approval, and the other half continued in pursuit of two other pair. Later, the three would-be fashion pace setters returned to classes, clad in the regulation "cords."

SAN FRANCISCO—Seven forest fires raging in three national forests, threatened California with the worst fire loss in years, United States forest service officials announced here today. Five fires are in the Santa Barbara forest and one each in the California national park and the Sierr forest, south of Northfork, Madra county.

ROME—The fascisti are forming squadrons of cavalry which are being instructed to concentrate in Rome next month.

LONDON—An alarming picture of internal conditions in German in consequence of the poor harvest and the "unfulmillable demands" of her late enemies is drawn by Dr. Karl Wirth, German chancellor, in an interview with the Berlin correspondent of the Westmonster Gazette. Germany's only hope, he intimates, lay in America.

Drive to Omaha In 1 Hour and 27 Minutes; New Mark

Four minutes was sliced off the record of the fastest time made by automobile between Lincoln and Omaha, Wednesday when H. H. Jacobsen, Ray Desch and L. A. Carter drove from Lincoln to Omaha in one hour and twenty-seven minutes, setting a new record, according to the men making the drive. The old record was one hour and thirty-one minutes.

The trio started at Fourteenth and South streets Lincoln and finished at Twenty-third and Dodge streets, in Omaha. The time was taken by stop watches by Carter and Desch. The trip was made in a Buick Six.

Would Organize Colored Society

Application has been made to the state insurance bureau for the licensing of a new fraternal insurance society for members of the colored race, with headquarters at Omaha. The proposed name is "Sons and Daughters of Mercy." The required 250 memberships have already been signed up and the fees collected.

Among those active in the under taking are Dr. R. C. Riddle, Count Wilkinson, and H. J. Pinkett, all of Omaha, and Pinkett's father, who is in Texas at present. Wilkinson is a newspaper editor and Pinkett a lawyer.

Throats to Parch During Elections

WARSAW, Sept. 21.—The order of the ministry of the interior for six weeks of prohibition throughout Poland preceding the elections has been received quietly by the public, but with violent protests from the ministry of finance, which foresees the loss of great amounts of revenue during the dry spell. It seems probable, therefore, that the period will be shortened to begin November 1 and end after the elections of the senate, November 12.

PEACE RESTS ON ACTION OF TURKS

(Continued from Page One.)

alists shall go to war against the mighty British empire is to be made at a Turkish council at Smyrna today, presided over by Mustapha Kemal Pasha, president of the Angora assembly and commander-in-chief of the Turkish army, according to advices from that city.

The council, composed of Kemal's military and political advisers, is considering the British demand that the Turks remain outside of Europe and out of the neutral zone (containing Constantinople) pending the decisions of the Near East conference.

Britain also seeks guarantee for the safety of Christians remaining in Asia Minor.

While the French high commissioner at Constantinople, General Pelle, has advised the Turks against any warlike move against the British some of the hot heads among Kemal's officers, inflamed by the victory over the Greeks, are insisting that the Turks move against Constantinople in hope of forcing an entrance into European Thrace before consenting to an armistice.

Count on Russia.

The pro-war leaders among the Turks are counting upon assistance from Red Russia, and also the Moslem population in India and Egypt. In the meantime, the Greek army is making preparations to defend Thrace and to co-operate with the British military forces.

The strategy of the Turks is apparent. They wish to gain a foothold in Europe before the peace conference opens when they will demand "all the territory under control of Turkish military forces." There are still 200,000 Christians up on the coast of Asia Minor whose lives would be imperiled if war breaks out between the Turks and the British. They are in dire distress and it is understood that King Constantine has contributed to a fund for their relief.

The British minister at Athens is reported to have advised the Greek government that "Britain may need the assistance of the Greek army for defense of the straits."

General Plymencos, commander of the Greek Thracian army, has established headquarters at Adrianople, the Thracian city demanded by the Turks as one condition for peace.

GOVERNOR PINS HOPE ON CHARTS

(Continued from page one)

It is Mr. McKelvie's intention to challenge code critics to point out which activities they would do away with.

Not in Ku Klux Klan.

Relative to a rumor that he had recently joined the Ku Klux Klan and had his picture taken among a group of candidates just initiated, the governor said that he was not a member and had nothing to do with the order.

He spoke at St. Paul on Wednesday afternoon, following his North Loup address. The St. Paul meeting was an impromptu affair arranged by the citizens there.

On October 10, he will be at Osceola to assist in dedicating the new Polk county courthouse, at 1:30 p. m.

He has also accepted an invitation to introduce Governor Oliver H. Shoup of Colorado before the Christian Endeavor state convention at Hastings on the evening of November 3.

Westover's Football Opponent of 1900 is In Lincoln on Visit

"When I first struck Lincoln twenty-two years ago, I came here as left end with the Minnesota football team to meet Nebraska in the first game ever played between the two universities," said F. H. Tigue of Des Moines, during a visit at the capitol Thursday morning. "Minnesota won, but it was no walkover. We had to work hard to beat Nebraska 20 to 12. I remember that my line opponent was John Westover, and going up against him was like trying to butt a locomotive off the track."

Some years after finishing his university career, Mr. Tigue became a resident of Lincoln. He did not remain here long, and for a number of years past has been at Des Moines, where he is state manager for an oil company with headquarters at New York.

"This is the first time I've been back to Lincoln in ten years," he said. "The town looks a whole lot different, on account of so many new buildings that have been erected. The new capitol, so far as the work already done affords any indication, is going to be a very impressive structure."

Mr. Tigue called on Governor McKelvie, with whom he was formerly associated in the Lincoln Ad club, and invited him to speak before the Des Moines Ad club at some date to suit his convenience. The governor accepted for some time in January, after he retires from the executive office.

Classified Advertisements

Phone B-1234

ON CONSECUTIVE INSERTIONS AND NO CHANGE OF COPY.
PHONE B-1234.

Minimum space, 13 words.
Set solid—count words. You may find the cost of your ad by following

TABLE OF RATES.

Words	One Day	Three Days	Seven Days
13	[illegible]	[illegible]	[illegible]
14	[illegible]	[illegible]	[illegible]
15	[illegible]	[illegible]	[illegible]
16	[illegible]	[illegible]	[illegible]
17	[illegible]	[illegible]	[illegible]
18	[illegible]	[illegible]	[illegible]
19	[illegible]	[illegible]	[illegible]
20	[illegible]	[illegible]	[illegible]
21	[illegible]	[illegible]	[illegible]
22	[illegible]	[illegible]	[illegible]
23	[illegible]	[illegible]	[illegible]
24	[illegible]	[illegible]	[illegible]
25	[illegible]	[illegible]	[illegible]
26	[illegible]	[illegible]	[illegible]
27	[illegible]	[illegible]	[illegible]
28	[illegible]	[illegible]	[illegible]
29	[illegible]	[illegible]	[illegible]
30	.60	1.20	[illegible]
31	[illegible]	[illegible]	[illegible]
32	[illegible]	[illegible]	[illegible]
33	[illegible]	[illegible]	[illegible]
34	[illegible]	[illegible]	[illegible]
35	.70	1.40	[illegible]
36	[illegible]	1.41	[illegible]
37	.74	[illegible]	[illegible]
38	.76	[illegible]	[illegible]
39	.78	[illegible]	[illegible]
40	.80	1.60	[illegible]

Above rates are for consecutive insertions.

The Want Ad pages close at 12:30 noon daily. For Sunday's paper phone your ad any time before 10.00 p. m. Saturday Better phone early and avoid the rush.

HOW TO GET RESULTS

THREE INSERTIONS of an ad are much better and cheaper than one, and SEVEN INSERTIONS are even cheaper and nearly always assure certain results.

NOTICE—See if your ad in this issue is correct and has been properly classified. NOTIFY the Want Ad department tomorrow morning if your ad is wrong. Otherwise you should not expect The Star to carry ad free of charge on account of error.

TELEPHONE YOUR WANT ADS WHEN IT IS MOST CONVENIENT. Our messenger will call the following day, and as this is an accommodation service, prompt payment is expected on presentation of the bill.

ADVERTISERS may have their replies addressed care of THE STAR. In place of name and address, a number will be supplied. All answers for out-of-town advertisers will be forwarded.

A SOLICITOR will gladly call to explain contract rates.

ALL ADVERTISING is given 24-hour complete service and carried through six separate editions.

BRANCH OFFICES

are prepared to give you regular STAR service in your own neighborhood. Closing hours for same day advertising, 11:30 A. M.; and 5 P. M., Saturday for Sunday paper:

BETHANY—
The Bethany Pharmacy.
COLLEGE VIEW—
The College View Pharmacy.
HAVELOCK—
The Pinkerton Drug Co.
UNIVERSITY PLACE—
The Chipperfield Drug Co.

OUT-OF-TOWN ADVERTISING should be accompanied with check in full.

PHONE—B-1234.
Ask for Want Ad Department.

PERSONALS

EXPERIENCED DRIVER will drive car to California for expenses. Address Star 107.

LOST AND FOUND

WILL GENTLEMAN who picked up billfolder, money and transportation at Woolworth's call B2729. REWARD.

WILL CUT your kindling or do your odd jobs. Call L4713.

FOUND—A bunch of keys, near 14th and Q Sts. Owner can have same by paying for this add. Call F3338.

LOST—School boy's wages, $16.65, between 19th and O, and 14th and N. Call F4955 evenings. Reward.

STERLING Silver mesh bag, between 10th and 12th, on O, containing Shaffer's fountain pen glass, bill folder, $10.00 in change. Reward. L-9372.

PARTY who picked up brown overcoat near R St., please call L8908.

SMALL HAMPSHIRE pig lost. L4441.

TRAVELER'S checkbook and tweed scarf lost. Phone L7039.

TAKEN IN—Small calf, September 15. Owner please pay for ad and care. 4345 O St.

LOST—Sept. 15. 10x12 tarpaulin on West O St. Reward. Phone Rural 5211.

LOST—Tan traveling bag. September 4, Lincoln, on road to Nebraska City. Reward. Phone B4378.

STOLEN FROM 1147 Plum St., Wednesday, Aug. 13, one brindle dog, partly clipped, bushy tail, collar and license No. 353. Reward of $5 will be paid for the return or information leading to his recovery. Phone F4100.

LOST—Horse, chestnut color, buggy and harness. Reward. Col. 396J.

PHI MU sorority pin lost; name on back. Reward. B6093.

PUBLIC NOTICES

HEMSTITCHING LESS than regular prices. Threads furnished. Will call and deliver. B6232. 536 North 24th. Mrs. Flodeen.

RAZOR BLADES SHARPENED, 35c and 45c doz., mail orders solicited. Omaha Sharp Co., 103 No. 16th., Omaha, Neb.

HEMSTITCHING and Pleating, Buttonholes, 35c a dozen. Satisfactory work guaranteed. Thread furnished. SEWING MACHINE EXCHANGE. 134 So. 12th St.—L8778.

HALE & STRANSKY—TAILORS
FALL GOODS ARE IN.
234 No. 13th.

HEMSTITCHING and Fancy Stitching. Special prices. Called for and delivered. 1426 No. 21st St. L8509. Mrs. Folden.

WILL BOARD and give children mother's love and care. L9103.

PRICES on coal for cash on delivery only $10.50, $10.85, $11.50, 12.00, $12.50, $12.75, $14.75, $15.50. Our advice is to buy coal now. B2736.

WATCHES
Special today, 15-Jewel Waltham, 20-year case, for only $19.75.
Cash or Payments.
HARRIS-GOAR CO.
1330—O—ST.

MARCELLES, half price, only 50c this week, starting September 16. Peterson Beauty Shop, 13th and O, 2nd floor Nat'l Bank of Commerce. L8264.

WANTED—Care of children. References. B2978.

HELP WANTED—MALE

PIANO PLAYER wanted to play for dances. Apply at 2008 R St., in person.

TWO NEAT progressive men wanted. 1134 N.

Men wanted for shop work.
WESTOVER STEEL & IRON WORKS, 13th and W.

TWO LABORERS wanted at once. Yankee Hill Brick Yards. L5763.

WANTED—A boy over 17, to help candy maker. Lincoln Candy Kitchen.

WANTED
BOILERMAKERS
MACHINISTS
BLACKSMITHS
COACH BUILDERS.
UPHOLSTERERS
CAR REPAIRERS
APPLY C. B. & Q. R. R.
LABOR OFFICE.
128 NORTH 7TH ST.
LINCOLN, NEB.

WANTED—To hire an experienced farm hand. H. C. Young, 156 So. 33rd. B-1406.

LATHERS—Union men, at once; no trouble; union wages. Write or write J. L. Parsons, 810 Columbia Bldg., St. Louis, Mo. Olive 8598.

YOUNG MAN for press feeder; must be experienced. Latsch Bros., 117 So. 12th.

RADIO MAN wanted, with selling experience. Must give reference. Star 58.

QUICK SELLING side line. Call at 310 Brownell Bldg.

MEN—Wanted, sewage disposal plant, north of 27th and Oak. Take Havelock car. 35c per hour. Phone B1067.

MEN LEARN BARBERING—Barbers in demand everywhere. We place you in good jobs. Short course. Catalog free. MOLER BARBER COLLEGE, 110 So. 14th, Omaha.

WANTED — By Lincoln organization, which has been in existence more than 12 years, 5 Uni. students who are real hustlers and feel that they can sell an article of real merit. Address Star 100.

BARBER wanted at once, $20.00 week guarantee, or 65 per cent. Earl Fulk, Kimball, Nebr.

PLASTERERS—Union men, at once; no trouble; $11 per day. Write or wire J. L. Parsons, 810 Columbia Bldg., St. Louis, Mo. Olive 8598.

$135 MONTH COMMENCE—Steady Government Railway Mail Clerks. List positions free. Write immediately. Franklin Institute, Dept. 221-M. Rochester, N. Y.

HELP WANTED—FEMALE

COMPETENT MILLINERY saleladies wanted. Apply Millinery Dept., Famous.

COOK—Wanted. Sunlite Cafesoda. 1540 O St.

MAID FOR general housework. Mrs. E. J. Angle, 2219 B. B3491.

GIRL for general housework, small family. Mrs. Roy Pepperberg. 1024 So. 17th. F1211.

GIRL to care for two year old child. Phone F2812.

GIRL FOR GENERAL housework 2 in family. No washing. Bring references. Mrs. Don Chapin, 2425 Sewell.

WAITRESS wanted, $10.00 per week, board and room; housekeeper $50.00 per month, board and room Box 156, Seneca, Nebr.

TEACHER WANTED for music and English in high school. Teachers & Stenographers Reference Bureau. 1307 N St.

MAID wanted. Apply in person. Lindell Hotel.

GIRL WANTED for general housework, one who is competent; no washing. Star 39.

WANTED — Girl for housework. No washing. On car line. F2070.

COMPETENT GIRL for general housework. No washing. Mrs. Bert Faulkner. F2229.

WANTED—An experienced girl for housework; no washing and ironing. Call F2739.

HELP—MALE OR FEMALE

GOOD TEACHERS wanted daily.
STEWART SCHOOL SERVICE.
(Established 1916.)
132 No. 12th, Lincoln.

GOVERNMENT CLERICAL POSITIONS open to Men, Women. Girls 18, over. Postoffice, Railway Mail, Departmental, Other positions. Good salary. Experience unnecessary. Examination soon. Full particulars free. Write Columbia School Civil Service, 152 Pope Bldg., Washington, D. C.

TEACHERS WANTED DAILY for emergency calls and second semester positions.
THE EDUCATIONAL INTERCHANGE.
401 Bankers Life Building. B1804.

BOOMER'S
MID-WESTERN TEACHER'S AGENCY.
THE AGENCY THAT HELPS.
507 Richards Blk. Cor. 11th & O Lincoln.

ALL MEN, women, boys, girls, 17 to 60, willing to accept Government Positions, $117-$190 (traveling or stationary), write, Mr. Ozment, 387, St. Louis, immediately.

AGENTS WANTED

AGENTS wanted for this and other good territory to handle popular novelty; references required. Goodwill Builders, Inc., Wichita, Kan.

SITUATION WANTED—MALE

WANTED—Position in service station by storage battery repairman, two years garage experience; 7 months storage battery manufacture and repair. Write Department of Vocational Education, 204 Temple Bldg., Lincoln Nebraska.

WANTED—Position as salesman Lincoln and vicinity. Good references. Address Star 105.

EXPERIENCED cylinder press feeder wants position Tony Franco, General Delivery, Lincoln, Nebr.

WANTS FURNACES to take care of. B6345. O. R. Hickman

SITUATION WTD.—FEMALE

WANTED—Position by experienced stenographer and bookkeeper. Can give reference. Star 103.

Day work wtd. Ellen Anderson, 1327 O.

YOUNG WIDOW with girl aged 6 years, wants position as housekeeper in respectable home, or will care for elderly lady. Star 63.

FAMILY WASHING and ironing, also silk things. B4474.

NURSING WANTED. L6334.

A Nemaha County Farm Mortgage

We offer, subject to prior sale, 24 bonds of $500 each, secured by first mortgage on 161 acres of black loam farm land two miles east of Brock, Nemaha County, Nebraska.

These bonds run five years and bear interest at 5½%, payable semi-annually in March and September. They are free from Nebraska taxation, thus making them better than a seven per cent taxable investment.

The security back of these bonds is of the highest class. Our examiner reports the farm owner as a "good moral risk" and that his 1922 crop yielded 3,325 bushels of wheat, 350 of oats and his corn is estimated at 1,000 bushels. The buildings are insured for $1,500. Appraised valuation of farm lands, $24,000; buildings, $3,000.

Lincoln Trust Company
128 North 11th St.

NewspaperARCHIVE® NewspaperARCHIVE®

Use the Want Ad Route to Your Objective. Phone B-1234

BUSINESS OPPORTUNITIES

SELL OR FURNISH any line business. F. V. Kniest, Peters Tr. Bd, Omaha, Neb.

RESTAURANT and soft drink parlor for sale. Address Star 105.

TRUCK GROWERS WANTED
WRITE FOR FULL PARTICULARS.
Business Mens' Club, Central City, Nebr.

FOR SALE—Cortland (Neb.) News. Good one man proposition, in excellent territory. Five neighboring towns have no printing plant. E. D. Masters.

WANTED—To buy small established storage battery repair and charging station. Write Department of Vocational Education, 204 Temple Bldg., Lincoln, Nebraska.

FOR SALE—GROCERY, HOTELS GARAGES, BARBER SHOPS, EVERYTHING. Call or write MANKE, 224 Little Bldg., Lincoln, Neb.

RESTAURANT FIXTURES, 16 tables, 3 feet square, 50 dining chairs, kitchen tables, steam table, 2 coffee urns, silver and dishes, etc., cash register. Mockett-Jones Motor Co., 230 No. 12th.

ANY BUSINESS sold for cash, no publicity; ten to thirty days. Northwestern Selling System Sioux City, Ia.

ROOMS AND BOARD

YOUNG LADY wishes roommate in private home. With board. References. B2691.

FURNISHED ROOM for two girls with morning and evening meals. B3767.

ONE FURNISHED ROOM in modern home. With board, $7 per week. Two preferred. L4659.

1544 B—Large pleasant rooms. For particular people, with home cooked meals. F4321.

1634 Q ST.—A large room for 2 boys; board if desired, $3.00 extra. Mrs. Hill. L9568.

2521 R ST.—Large, pleasant room, modern home with morning and evening meals, for two girl students.

1645 C ST.—Real home for two; meals

1645 C.—Nice meals for six, private home.

GOOD BOARD and room. B4573.

434 SO. 25TH—Teachers and students. B3973.

ROOMERS AND BOARDERS. B4037.

ROOMS — FURNISHED

LARGE FRONT ROOM in all modern home, suitable for students or business men. Board if desired. B3708.

TWO-ROOM SUITE in modern private home, suitable for 2 girls. F1639.

2215 S—Furnished roms for one or two business girls, on car line. L5624.

224 NO. 16TH—Nicely furnished room in modern private home, close in. L5404.

420 SO. 12TH—Large front modern sleeping room, sitable for two gentlemen.

606 SO. 10TH—Nice large front room, close in, private home.

TWO FURNISHED rooms in private home with no children, Southeast location; reasonable. F6324.

1726 N ST—Nicely furnished sleeping room, in private modern home, close in. L6271.

HAVE a few more modern sleeping rooms, also suite of housekeeping rooms. 140 No. 11th St.

602 SO 16TH—Nice large sleeping room for couple or two gentlemen. B3632

DOWNSTAIRS ROOM with private entrance for ladies, meals if desired. B4227.

NICELY FURNISHED rooms for young ladies, one block from university campus. Phone B1862 after 6 p. m.

ONE LARGE, Nicely furnished room on first floor. Hot water heat Garage business ladies or nurses. L-7913.

429 SOUTH 12th, 2nd floor, 2 newly furnished sleeping rooms connected, suitable for 3 or 4 boys.

WAVERLY PLACE, N. E CORNER 13TH AND L STS—Nicely furnished, clean, light, well located, modern rooms.

645 SO. 19TH—Large furnished front room in modern home L7830.

SINGLE OR SUITE fine private southeast home. B1405

1027 J—Two modern front sleeping rooms, close in. L5791.

1643 Q—Large well furnished sleeping room. Walking distance. L6610.

2036 E ST—Nice furnished room with 3 windows, newly painted, mahogany furniture F4311.

1213 F—Furnished rooms for rent, strictly modern

1435 N—Two nicely furnished sleeping rooms, modern home. Business women or lady students.

TO BUSINESS MAN, nicely furnished room in modern apartment, hot water heat, private family; no other roomers. D1641.

ALL MODERN room in private home; no other roomers. References exchanged L5834.

LARGE LIGHT room in modern home, suitable for two students or business men; walking distance; also street car service B4304.

NICE MODERN furnished room, hot water heat; suitable for 4 boys, State Farm students preferred. L7583.

ONE furnished sleeping room for rent. Phone L6269 or B2919

1129 F ST.—Modern furnished front room for rent; hot water heat. B6167.

FRONT ROOM on first floor, in private home, reasonable rent to responsible parties. 934 So 12th

1127 F ST.—Modern room for rent for students or business people. L9445.

NICELY FURNISHED front room, private modern home, breakfast and 6 o'clock dinner if preferred. B2493.

2441 O ST—Nice steam heated rooms, suitable for couple, $20.00 month, nice location

1021 J ST—Desirable connecting rooms suitable for four gentlemen. L9958.

YOUNG LADY wants roommate in modern home, near car line. Board if desired. F3543.

1328 E ST—Rooms for students or business people; board if desired. B2691

1202 M ST—Two large rooms on ground floor, facing south, 5 blocks from campus, good heat, suitable for 3 boys. B2758

NICELY FURNISHED double room, suitable for 2 or 3 boys. B1325.

ROOMS—UNFURNISHED

FOUR-ROOM APT., partly modern, third floor. 2348 O St. L9429. B1776.

HOUSEKEEPING ROOMS

200 SO. 20TH—One light housekeeping room, everything furnished, $5.00 per week. B3648.

BEST S. E. fine home. B1408.

1820 P—Furnished 2 or 5-room housekeeping suite; or lease whole house; sell furniture.

216 WEST 21ST, UNI. — Two modern housekeeping rooms. Everything furnished. Reasonable.

TWO LARGE ROOMS and kitchenette, unfurnished. No children. Phone Uni. 239J.

LIGHT HOUSEKEEPING ROOMS in private modern home. Nice location, on car line. Reasonable. L6315.

FOR RENT—3 furnished rooms for light housekeeping. Cheap, modern. 1523 No 24th.

3 NICELY Furnished rooms for light housekeeping. 1310 G. B-3817.

135 SOUTH 19th, 2 nicely furnished house keeping rooms. Also extra large sleeping room, suitable for four.

345 NORTH 18th, for rent, furnished rooms for light housekeeping

520 NORTH 14th, for rent, furnished housekeeping rooms; no children.

624 SO. 10TH — Two nicely furnished housekeeping rooms on ground floor. L8828.

LIGHT HOUSEKEEPING and sleeping rooms, close in. All modern. L7673. B4569

SMALL housekeeping room with kitchenette, for mother and daughter or two girls reasonable; also one large sleeping. B4679.

1840 M ST.—One large room with kitchenette, furnished for light housekeeping, on second floor.

2315 P ST.—Two large rooms and kitchenette, furnished, private home; also garage. L4221.

THE DAILY THOUGHT.

"'Tis not for nothing that we life pursue,
It pays our hopes with something still that's new."

HOUSEKEEPING ROOMS

223 EAST 16TH UNI PLACE—Two large rooms for light housekeeping, in modern home; hot water heat; in fine location, paved street; one block from car line. Phone Uni 197-J.

522 NO. 14TH—Two small rooms for light housekeeping or sleeping, two men or married couple preferred; $15.00 per month. L8395.

1341 E ST.—Nicely furnished housekeeping rooms, in all modern home. Heat, lights and gas furnished. B6152.

337 SO. 9TH—Two nicely furnished rooms for light housekeeping.

521 NO. 16TH—Rooms furnished for light housekeeping; also for boy students. B2103.

TWO NICE clean modern housekeeping rooms, close in; no children. 418 No. 14th. L4220.

825 J ST.—Suite of two large well furnished light housekeeping rooms; excellent heat.

APARTMENTS FURNISHED

FOR RENT—Nicely furnished apartment, large unfurnished room. B2961.

4-ROOM MODERN furnished apartment, including piano, $75.00 per month. Phone L6846.

LENNOX—New furnished apartments. 1132 N. Phone B4332 or B2071.

WE HAVE just what you want. Let our car call for you. B1643. 307 So. 11th.

1820 P—For rent, first floor or whole house, if parties buy my furniture. Investigate.

SO. 14TH—Two front rooms for light housekeeping, in private home facing capitol. Also 1 large sleeping room, furnished as living room. B1547.

FURNISHED and unfurnished 2 and 3-rm. all modern apartments. B2562.

VIRGINIA, 16TH AND Q—Nice 4-room apartment with bath. B2369.

FURNISH OR UNFURNISHED two housekeeping apartments at Melick Court, 13th and K. Apply corner entrance.

APARTM'TS UNFURNISHED

FOR RENT—Four rooms and bath, Sias Apartments, $65.00. 1327 H. Call F4963.

1012 H ST.—TWO ROOM unfurnished Apt. 3rd floor $15, heat and light furnished. Call after 6 or mornings.

FIVE-ROOM modern oak first floor apartment, close in; locker in laundry in basement. HARVEY RATHBONE CO., B2690.

WE HAVE them. Car will call. B1643.

UPPER 6-room apartment of duplex house, located in Prescott district; garage F2637.

712 SO. 11TH—Modern first floor Apt., available now Phone B4126 or B4671.

3133 R ST.—Five-room unfurnished all modern apartment with garage for rent. L8735.

621 SO. 15TH — Two unfurnished apartments; one vacant and one vacated October 1. Inquire janitor.

1904 K ST.—Upper 5 rooms, modern, sleeping porch and heat. $60.00. L7596.

ROOMS WANTED

BUSINESS GIRL wants room furnished, as living room near state house, October 1st, where typing evenings will not disturb. Call B2037 noons only

1112 WASHINGTON—Two nicely furnished rooms in modern private home; gentlemen preferred. F2515.

WANTED TO RENT—Small unfurnished apartment; couple with no children. F4328.

MUSIC AND ART

PLAY IN ORCHESTRA—Mandolin, banjo, guitar, Hawaiian instruments; celebrated Gibson instruments on easy payments. Wolff Bros. Studios, 1318 N. Phone B1104

TRADE SCHOOLS

TRI-CITY BARBER COLLEGE.
Best place to learn Send for catalog. Tuition $25.00 Wages paid 922 P St.

BUSINESS COLLEGES

BE A SALESMAN—Earn from $3,000 to $20,000 a year. We train you in three months' intensive work. Twenty-five years' teaching experience. Work for board while attending. Write, Room No. 7. BOYLES COLLEGE, Boyles Bld., Omaha, Nebr.

VAN SANT SCHOOL OF BUSINESS, S. E. Cor. Nineteenth and Douglas, Omaha.

WANTED—TO BUY

SMALL total adding National Cash register, also office sette. Phone L5847.

GOOD pipeless furnace 1400 Sumner.

WANTED TO BUY—Good used bicycles. Cheap for cash. FRAZIER CYCLE CO, 308 So. 11th St.

BEST PRICE for papers, magazines, all kinds of junk. B4786

FURNITURE FOR SALE

A FEW Good 2nd hand heating stoves, and coal ranges taken in trade, bargain prices.
HALL'S—1517 O

HOUSEHOLD GOODS

WAXED OAK china closet, rocker, parlor set, iron bed, rugs, card table, cheap. F5368. 2517 So. 9th.

SPECIAL BARGAINS AT HILCREST FURNITURE STORE. 414 SO. 11TH. B3511.

COAL RANGE, extra good baker with water front, $45, or will trade for gas range. B3765.

PROUDFIT'S WEEKLY BARGAINS

NEW SOLID WALNUT DRESSING TABLE	$18.00
NEARLY NEW 2-IN. POST VERNIS-MARTIN BED AND SPRING	9.00
NEW SAGLESS STEEL BED SPRINGS	3.00
NEW SOLID OAK DINING TABLE	16.85
SLIGHTLY DAMAGED ALL COTTON MATTRESS	7.50
NEW SIDE OVEN GAS RANGE, TO CLOSE OUT AT	45.00
NEW 4-BR. SIDE OVEN GAS RANGE. POLISHED COOKING TOP, WHITE ENAMEL TRIM.	65.00
USED 4-BR. SIDE OVEN GAS RANGE	25.00

R. S. PROUDFIT CO.
143-145 SO. 10TH.

TWO Beds complete, one large rug for sale L-4920.

AT KELSO'S
Electric Washers and Cleaners Sanitary brushes and many other useful household articles. Cleaners for rent.
1134 N St B-2434.

$75 USED Buck range for sale. Price $20 At 218 North 21st.

SOLID Oak fire place mantle, one Cutler mahogany library or office table Call B-4609

FANCY Swedish Cookie Presses $1.75, now in stock. Try one; send one to your friends Wonderful.
HALL'S—1517 O ST.

VICTROLA And records for sale, large reed baby buggy, new set Masonic history. Cash or terms 2119 T. L-5658.

OIL AND Electric Heaters, just rite for cool days, $5.00 up.
HALL'S—1517 O ST.

CALL B-2348 for repairs on all washing machines, special attention given to Eden washers.
GENERAL SUPPLY CO., 135 N. 13TH.

CASH [illegible] FOR FURNITURE. AUCTION HOUSE. [illegible]NE B-2469.

LAWAYS
EVERYTHING FOR THE HOME
O and 11TH ST

STEEL BED SPRING, $3.99, cotton mattress, $3.50; sanitary couch, $4.50, steel cot, $2.50.
ROBERTSON FURNITURE CO.

HOUSEHOLD GOODS

THE FURNITURE EXCHANGE.
New and Used Furniture Bought, Sold and Exchanged. 108 So. 11th. B3769.

DO YOUR CLEANING WITH A BEE VAC FOR RENT. B-2348.

CABINET for sale, 315 W. Holdrege. Uni 106-J.

FOR REAL BARGAINS IN FURNITURE, STOP AT 414 SO. 11TH.

FOR SALE—Good size child's bed cheap. 1831 Sumner.

FOR SALE—Nice new vacuum electric washer. Inquire 938 So. 15th.

OAK DINING TABLE, chairs, china closet, gas range, beds, dressers book case. 528 South 27th St.

CLARKS JEWELL, ACORN & A. B. Gas Ranges, splendid assortment, prices lower than the lowest, quality considered.
HALL'S—1517 O ST.

HOUSEHOLD Goods for sale, reasonable; am leaving city. Phone L-9126. 831 J street.

GOOD used furniture of all kinds to furnish house complete; ¾ Varnis-Martin bed, 75-lb. ice box, 4 rockers, dining chair, sewing machine, 4-hole gas stove, 2-hole gas plate. 2327 Y.

HOUSEHOLD GOODS, reasonable. Call F2036.

ONE BED and springs, $3.00; child's bed with mattress $8.00. F1113.

GOOD Singer sewing machine for sale. 452 So. 25th. B4397.

HEAVY oak bed davenport for sale cheap. 1525 No. 31st.

LEONARD high oven range base-burner, oil heater, ¾ bed complete. B6379.

FLANAGAN BILL PAYS CASH FOR HOUSEHOLD GOODS REMEMBER B-2983 — 1008 P.

OAK BUFFET, $11.75; oblong oak dining table, $10.50; dining chairs, $1.50 each; ladies' oak desk, $7.50.
ROBERTSON FURNITURE CO.

HIGH GRADE baby carriage at ½ price, in perfect condition F2548.

PIANO, SEWING MACHINE and rug, nearly new. Phone B4225.

BED SPRINGS and mattress for sale at 1035 Park.

MUSICAL INSTRUMENTS

ONE BUESCHER C melody saxophone. Phone L6064.

USED PHONOGRAPH BARGAINS.

1 Pathe Console	$150
1 Columbia Grafonola, oak	65
1 Edison, mahogany	85
1 Meteor, walnut	95

GOURLAY BROS, 140 So 12th. L8360

Hobart M Cable PLAYER PIANO, good tone. Complete with bench, scarf and $10.00 choice of music rolls, for $315.00, on payments as low as $10.00 monthly.
G. A. CRANCER CO., 1210 O ST

TWO excellent violins and one case for sale at a bargain. 212 So. 11th. R. D. Hand.

RADIO

FOR D-G-DRY STORAGE BATTERIES, call or write Radio Service Station, Uni. Place, Neb., 126 W. 18th. 661 W.

FOR SALE—One radio magna box, at reduced prices; new. Call F4107.

NEBRASKA'S RADIO HEADQUARTERS.
GENERAL SUPPLY CO.
135 NO. 13TH, LINCOLN, NEBR.

FARM, DAIRY PRODUCTS

HOME GROWN APPLES and pears. Smith's Orchard, 44th and P streets. B2351.

JONATHAN APPLES, 50 cts bu Taylor's Orchard, 56th and O. L4197.

STOP AND SHOP.

PLENTY OF PARKING SPACE.

Our store will be closed Saturday the 23rd, we are therefore quoting these prices for Friday. Supply your Sunday needs for less. A glance at these prices will convince you that this is the place to buy:

Spring Chicken, nice and plump, per lb	19c
Young Hens, per lb.	18c
Roosters, nice to stew, per lb.	12c
Chicken Ser Feed per 100 lbs.	$1.65
Potatoes, choice stock per bu	65c
Flour—Best patent. We absolutely guaranteed it, per 45-lb sack	$1.45

Onions—will keep all winter, per bu. 95c
Why pay 5c per lb. for onions?

We absolutely have the lowest prices in Lincoln on this line of merchandise Don't be "kidded" by produce stores displaying signs, "We sell at cost" Every broad-minded person knows it is impossible to sell at cost and give you what you pay for In buying feed demand 100-lb. sacks and in purchasing potatoes 60 lbs. to the bushel Beware of "We sell at cost" signs on stores selling this line of merchandise. Be safe and deal with the

Antelope Grain & Feed Co.

B2597—A. A. YOSSEM, Prop—2229 O ST.

Business is Good—Thank You.

PLUMS, Peaches, Grapes, Plum all sprayed fruit Plums and peaches now ripe, 1,000 trees budded peaches, most peaches begin ripening during August. 40 acres of apples, Jonathan and winter varieties. Prefer selling orchard run. Phone 3520 or write M. OLIVE FRUIT FARM, STARRY AND KERNS, BROWNVILLE, NEBRASKA, 8 miles east, 1 mile south, 1 mile east of Auburn.

LOW PRICES on flour and potatoes. CENTRAL POULTRY & FEED CO.

GOOD home-grown potatoes, sacked, fine for winter storage, priced reasonable. 2014 "O" St. No Phone orders

EXTRA FANCY Keifer pears and Concord grapes, also Jonathan apples L5808.

SPECIAL QUALITY grapes in quantity. Phone Eden Nursery College 148W.

SWEEPSTAKES HONEY. Nebr State Fair, 1922, 20c per lb Bring container to Wittmann's Hdwre, 140 No. 10th.

HEADQUARTERS for grapes, green tomatoes, kraut cabbage, squash, pumpkins onions and sweet potatoes. EDEN NURSERY. College 148-W.

SEEDS & PLANTS

BLACK HULL WHEAT, Kanred both in yield and quality; price reasonable. GRISWOLD SEED & NURSERY CO.

PLANT NOW—Peonies iris, hardy flowers, strawberries. Fulton Nurseries, 2721 Q. B1623

TULIPS, Hyacinths, Narcissis and other Bulbs should be planted this Fall for Spring blooming. We are headquarters. GRISWOLD SEED & NURSERY CO.

BULBS—Full line for Fall Planting Ask for illustrated catalog. GRISWOLD SEED & NURSERY CO.

HOME GROWN peonies, trees and shrubbery for fall planting. F. E. Hafdell. College 27-J, care Woods Bros. Nursery

COAL, WOOD & FEED

BEST COAL—Immediate shipment, your track, $11-$13 ton Order now. New dealers wanted to handle our coal only. Go into coal business. Big money. James Wiltse, Rulo Nebr.

M. P. FEED STORE, 913 R St., Lincoln. Sells all kinds of feeds and sell hay for $15.00 per ton.

MACHINISTS.

PAYNE & WILES MACHINE CO. Mach. Works, Welding, Cylinder Grinding. Phone B-1283—302 So. 9th St.

OFFICE EQUIPMENT

NEW REMINGTON portable typewriter, $35. F4734.

SLIGHTLY USED Remington typewriter, No. 10. Will sacrifice. Call L7174.

SECOND-HAND ADDING MACHINES.
One 9-Bank, Motor Driven.
One 9-Bank, Hand Driven.
Two 7-Bank, Hand Driven.
STAR 104.

ALMOST NEW Oliver typewriter for sale. College 385J.

FOR SALE MISCELLANEOUS

LUMBER FOR SALE, 2x4's and 4-in. flooring. Short lengths. 526 No. 26th

SENTO Razors shave safely, quickly, smoothly, any one can secure a pleasant service, do it yourself. On approval. Razzor with 6 blades, $3.00.
HALL'S—1517 O ST.

WILL FURNISH all new Lumber, Roofing Hardware and Paint for a Garage—

10x14	$67.50	15x20	$125.75
12x16	$83.50	20x20	$133.50
12x18	$90.00	TRESTER — B-2868	

MODERN 6 room house for sale. Ford car as part payment accepted Phone Havelock 135

SECOND HAND Furnace for sale at a bargain if taken at once. F-5020.

ELECTRIC Washers, Minute, Quicker Yet Coffield and Polly Anna, selling fast at our reduced prices; one style $58.50 and up to $165.00 for large copper oscillating type washer
HALL'S—1517 O ST.

CINDERS FOR SALE. L5975.

[illegible] $40, $45 M.; Sash, 75c, Doors, $1.00; Lath, M., Paint, $2.50 a [illegible] Roofing $1.50, Steel Ceiling, $3.00 square. Kindling, $4.00, $5.00. Plumbing and Hardware. Trester Wrecking & Salvage Co, B-2868.

Low tank closets $20.00. Trester B2868.

MEDIUM SIZED SAFE for sale. F. W. Woolworth Co., 1117 O.

SIX-VOLT Willard battery, $8.00 B1319.

WANTED TO TRADE, a piano and phonograph for used car 734 No 25th.

DIAMONDS
Special today, Blue-White Diamonds, mounted in 14-Kt white gold settings, for only $25.00
Cash or Payments.
HARRIS-GOAR CO.
1330—O—ST.

EX. MISCELLANEOUS

REMINGTON doublebarreled 16-gauge shotgun and diamond stick pin to trade for lady's fur coat F3665.

SERVICES OFFERED

CHEAP PLUMBING—All kinds F1853

SLATE-SURFACED ROOFING put on over shingles, $4.50 square F3660.

THE GENERAL IRON WORKS.
S. A. DOWLING, Mgr.
2135 O ST—B6200.

AUTO REPAIRING of all kinds wanted at my home, 75 cts. per hour. Work guaranteed. Also new Ford motors, tires and batteries Steele. L8187.

FURNACE and tin work; prompt attention. Arthur Larson, F3457 or F4187.

CEMENT WORK—Frank Du Bolse, B4206.

SODDING, GRADING, all kinds teamwork. B1859.

HAULING BY LOAD or job. Cinders for sale. F1196 after 6 p. m.

LACE CURTAINS laundered. B3681.

CELLAR DIGGING and all kinds of teamwork. L9861.

FO RGRADING, cellar digging and sodding, call L7852.

DRESSMAKING & SEWING

SPECIALTY of children's clothes. B1167.

DRESSMAKING, price reasonable. L5871

PLAIN Sewing, darning, mending, by day or piece Children's clothes a specialty. 723 W Uni.

SEWING of all kinds, by piece or day. Mrs Beck. F3244.

WEARING APPAREL

LADIES' COATS of all sizes, for sale cheap F2004.

BLUE SUIT, fur collar, long lines; pleated skirt with blouse to match; good as new. L4699

BRING IN your clothing of any kind. We sell them. B6071.

ONE PLUSH COAT, 1 dolman, 1 large fur for sale. B6071.

NU BONE CORSET, strictly tailor-made, fit guaranteed; 6 years experience. Mrs. Creedon. F4749.

NU-BONE CORSETS—Mrs Roland, B6350.

CLEANING & PRESSING

A. WATKINS—Man who knows cleaning, pressing and repairing—save money. Inquire about suit club ticket. B2472. 222 No. 12th.

PROFESSIONAL SERVICES

MENDENHALL OPTICAL CO., 1306 "O" St. Eyes examined, glasses fitted; satisfaction guaranteed; prices reasonable

CHIROPRACTOR — Dr. S. L. Ashworth, Drs. A. E. Walsh, Assistant Palmer Graduates. Suite 508 Fraternity Bldg. Office B-2478. Residence L-4079

Drs. Crabtree & Crabtree
CHIROPRACTOR SPECIALISTS
In Chronic Nervous and Female Diseases. X-Ray Diagnosis of Spine 1505 O. Phone B-1371. Residence B-3845.

PRIVATE MATERNITY HOME. B4104

PRIVATE Maternity Hospital. B1744.

PRIVATE HOME for expectant mothers. B4299.

REPAIRING

WATCH AND CLOCK Repair Store. Henry Enslin 223 So 13th.

PAINTING & PAPERING

PAPER HANGING by roll, painting by hour or contract. Work guaranteed. I sell paper Give me a trial. J. H. Stanley F1068

PAPERING, 20c per roll. L8395.

Paper Hanger and painting. Cooper, B1157.

PAINTING, Paper Hanging, Graining, in Lincoln 16 years. E. M. Wheatley. L7665

Paper cleaning wanted. Sarvis, L5047.

PAINTING paper hanging by roll or hour. Satisfaction. F3904.

PAINTING & PAPERING

AVOID EXTRAS on your painting and papering. Try the Wright Way. Get prices on job complete. Your credit is good. Wright, 419 So 11th.

10,000 ROLLS WALL PAPER, 10c to 15c. With or without border. Wright, 419 So. 11th.

INTERIOR decorating, paper hanging, 20c per roll. B6368.

SPECIAL PRICE, inside and outside painting. L8134.

PAPERHANGING by roll, painting by hour or contract; work guaranteed. I sell paper. Give me a trial. J. H. Stanley. B6427.

PAINTING, PAPER HANGING, pastering Work guaranteed. Giller. L9376.

PAPERHANGING, painting, work guaranteed, estimate furnished. M. W. Nelson, F1968.

House painting, work guaranteed. B4133.

PAINTING, paper hanging and interior decorating. G. W. Connelly. B2937.

ELECTRICAL WIRING AND FIXTURES

FOR ELECTRIC WIRING and supplies call Sterling Electrical Co., 200 So. 12th. B2656.

CARPENTERS & BUILDERS

CARPENTER specializes on small jobs, garages, porches, additions, repair work. B1319.

W. F. Hemsath, 4115 L St B3660.

WHEN you want a Carpenter, call F6200

GOOD CARPENTER wants work. L8884.

HEALTH & MEDICAL

DR. WALKER, Specialist, Men and Women. Day and night service. B3885. 1115 O.

PRIVATE maternity hospital. B1744.

PLUMBING, STEAM FITTING

$93.75 WILL INSTALL a Pipeless Furnace in your home—$115.00 will install the three way heating system. This is an ideal job. Let us figure your Heating and Plumbing We will please you. GREEN & M'REYNOLDS Uni. Place. Nebr. Phone Uni. 131-W.

LIVESTOCK

6-7-WEEK POLAND CHINA PIGS. B2351. 44th and P.

CHOICE POLLED Short Horn cows and heifers with calves, at reasonable prices Rural 2811. J. M. Miller, Cheney, Nebr

HORSE And complete outfit. Call L-5249

TEN HEAD of horses and mules for sale One pair mules weigh 2600, age 8 and 9 year. Will sell on payments. 920 R St

WANTED—Light horse. Call Rural 2222

FOR SALE—Ten choice thoroughbred Duroc spring boars and 25 spring gilts. Sensation and Pathfinder breeding bargains. Phone L5653. J. B. Branson, R. 1 Lincoln.

FOUR-YEAR-OLD COW for sale. Phone B2726

POULTRY

15 GRAY MALLARD DUCKS for sale. 215 No 18th.

LAYING HENS need a balanced ration. Ask for Lincoln Brand Feeds. GRISWOLD SEED & NURSERY CO.

150 CHICKENS for sale, or trade for Ford car, '17 or '18 model. Call evenings F-3583.

FEED PURINA HEN CHOW with Chicken Chowder It hastens the moult and makes more eggs
GUNN SEED CO

POULTRYMEN ATTENTION! Lincoln Grain Co, now selling wheat, corn oats, sacked or bulk No deliveries. Cash only Elevator 6th and G Sts.

DOGS—BIRDS—PETS

WANTED—A healthy mother dog who is either weaned or lost her puppies. Will pay well to nurse a baby Bostons. Call L7987 Fred Dodd, 859 No. 14th

BULLDOG for sale; good dog for a fraternity. Phone L6473.

LARGE WHITE year-old bull dog. Fine watch or house dog. Use to children Call F2912

USED CARS FOR SALE

EQUITY IN ONE or two lots for inclosed automobile. Must be in good condition B1371

FOR TRADE OR SALE—One Chevrolet and Ford. Call Black 221 Raymond.

PLAY SAFE WITH A
Buick
READ OUR AD IN THE STAR
—ON—
SUNDAY, TUESDAY and THURSDAY

TWO GOOD used Ford Roadster bodies, $40.00 each. Lincoln Mfg Co., 949 No 16th.

Packard
USED CAR DEPARTMENT

1922 NEW DODGE SEDAN.
A bargain for cash.—See this car if in the market.

1922 HUDSON PHAETON SPEEDSTER.
Many extras—Priced right for quick sale.

MODEL 55 CARDILLAC TOURING.
Renewed and refinished throughout. A real buy. See this car if interested.

1917 PACKARD TWIN SIX TOURING.
In fine condition. A very desirable family car.

Kimball Motor Car Co.
1608 O ST.—B-3188

ONE Brand new Oldsmobile "6" priced right. Owner has left town and must sell it B6519

ONE GOOD FORD TOURING CAR, $225.
1922 FORD COUPE.
FORD TOURING CAR.
NEW FORD COUPE SPECIAL.
1 NEW FORD SEDAN BODY.
1 SLIGHTLY USED FORD SEDAN.
1 1916 STUDEBAKER, $100.
1 1918 STUDEBAKER, $150.
1 OAKLAND "6" TOURING.
1 1921 DODGE ROADSTER.
MOCKETT-JONES MOTOR Co.
230 NO. 12TH—B-1582.

USED CARS FOR SALE

1921 FORD ROADSTER, Ex. condition. Has starter and accessories 1313 D St.

De Brown's Specials

1921 BUICK "4" RDSTR. (new car)
1921 COLE "8" TOURING.
1921 COLE "8" SPORTSTER.
1920 COLE "8" TOURING.
1919 AUBURN "6" TOURING.
1921 CLEVELAND TOURING.
1921 STUDE. SPECIAL 6 TOURING.
1920 STUDE. SPECIAL 6 RDSTR.
1921 STUDE. BIG "6" TOURING.
1920 BUICK TOUR.
1920 REO TOURING.

THE FOLLOWING CARS ARE IN GOOD RUNNING CONDITION AND WE ARE MAKING SPECIAL PRICES ON THEM:

1918 OLDS "8" TOURING.
1919 OAKLAND TOURING.
1918 STUDEBAKER 6-CYLINDER TOURING.
1917 STUDEBAKER 6-CYLINDER TOURING.
1917 STUDEBAKER 4-CYLINDER TOURING.
1916 STUDEBAKER 4-CYLINDER TOURING.
1918 PULLMAN TOURING.
1918 LIBERTY "6."

SOME OF THE ABOVE CARS ARE NEARLY NEW AND THE OTHERS ARE IN FIRST CLASS MECHANICAL CONDITION.

TERMS CAN BE ARRANGED IF DESIRED.

DeBrown Auto Sales Co.
1725 O St.--B-6863

OLDS and Oakland service 2225 O. L6616.

WE PAY CASH FOR USED CARS.
AUTO EXCHANGE CO.
1730 O St.—B-3003.

FORD
TOURING.
In the best of condition. Will sell at a bargain price this week.
LINCOLN OVERLAND CO.

MARMON 7-Passenger Touring car for sale, perfect condition; bargain. Harley, 11th and O.

CAR STORAGE CHEAP
B-1916—212 SO. 19TH—B-1342.

CADILLAC EIGHT TOURING, first class condition. A bargain for cash. Call B3418 or L4874.

Guaranteed Used Cars

1913 FORD TOURING	$ 50
1914 FORD TOURING, good motor	$ 75
1916 STUDEBAKER with starter	$ 60
1918 FORD TOURING, new top, new seat covers	$150
1920 FORD TOURING with starter	$225
1920 FORD TOURING, with starter	$235
1920 FORD TOURING, starter, fine motor	$250
1921 FORD ROADSTER, starter and new top	$265
1921 FORD COUPE starter and demountable rims, natural wood wheels, extra tire	$275
1921 FORD COUPE, starter and demountable rims	$385
1916 DODGE TOURING, with starter	$150
1916 DODGE TOURING with starter new top, fine motor	$200
1918 DODGE ROADSTER, overhauled and repainted	$300
1919 DODGE TOURING	$300
1918 STUDEBAKER ROADSTER, overhauled, repainted, cord tires	$300
1917 LIBERTY "6" TOURING	$250
1918 OVERLAND "90" TOURING, new top, new tires, newly painted	$200

Auto Exchange Co.
1730 O ST.—B-3003.
OPEN SUNDAYS AND EVENINGS.
EASY MONTHLY PAYMENTS.

RELIABLE USED CARS at Reasonable Price. J. H. MARKEL USED CAR DEPT. B-4601. 1620 "O" ST.

3 DAYS ONLY FOR QUICK SALE.

Hupmobile Touring	$ 200
1920 Dort Coupe, real value	475
1922 Hudson Coupe, like new	1700
Auburn Touring	175
4-Pass. Stutz a real bargain	450
Allen Touring, running condition	90

TAIT MOTOR CO. 1640 O ST.—B2932.

FOR TRADE or sale, one Chevrolet and Ford. Call Black 221, Raymond.

USED CARS FOR SALE

1921 FORD SEDAN, cheap. L6401 or B1471.

1920 FORD TOURING. Bargain. Call Uni. 699J, morning or evening.

1921 FORD SEDAN, first class condition 5 new tires, heater, Atwater Kent ignition. Will demonstrate. Apply H. D. Heberlein, 1119 P St.

WHY Take a Chance? PLAY SAFE with a

Buick

1922 BUICK 4-PASS. COUPE.
1922 BUICK 7-PASS. TOURING. New car.
1922 BUICK ROADSTER.
1922 BUICK 5-PASS. TOURING. Equipped with California winter top.
1922 BUICK 5-PASS. TOURING.
1921 BUICK 5-PASS. TOURING.
1922 BUICK 4-CYL. 5-PASS TOURING.
1922 BUICK 4-CYL. ROADSTER
1920 BUICK ROADSTER.
1920 BUICK 5-PASS. TOURING
1920 BUICK 5-PASS. TOURING. Equipped with wire wheels, good condition.
1918 BUICK ROADSTER
1921 OLDS "8" SPORT MODEL.
1918 COLE "8" TOURING.
1919 COLE "8" TOURING.
1919 CHANDLER CHUMMY ROADSTER. Refinished and overhauled.

BE SURE TO SEE OUR CARS BEFORE BUYING.

NEBRASKA BUICK AUTO CO.
USED CAR DEPT.
OPEN EVENINGS.
PHONE B-3143—13TH & P ST.

1921 CHANDLER TOURING,
1920 NASH COUPE.
L6464—CARD-ADAMS—1736 O ST.

NEW DODGE TOURING, 1922 model, car purchased August 15, 1922; will discount $100. 2742 Franklin Ave

LATE MODEL COLE EIGHT ROADSTER. Refinished, special dust proof grey.

J. H. Hansen Cadillac Co
1328 P ST.—B6814.

FOR SALE—1921 Ford Touring, 1919 Chandler Chassis 2767 F St, Phone F6386

USED AND NEW
GMC TRUCKS
NEBRASKA BUICK AUTO CO.
13th and Q Sts.—B-6791.

SPECIAL REPAIR WORK done, all cars. Open Sundays SERVICE GARAGE. COLLEGE VIEW Phone 269-W.

FOR "BETTER" USED CARS, SEE DE BROWN AUTO SALES CO. 1717 O—B-6863.

NON-SKID TIRES.

32x4	$12.00
30x3½	6.90
30x3	5.50

FORD USED CAR MARKET.
1524 N St—L7174.

Special Fall Sale

PRICES ARE AGAIN REDUCED.
EASY TERMS—NO FINANCE CHARGES.
YOUR CAR IN EXCHANGE.

1920 FORD COUPE (starter, rims).
1921 FORD SEDAN (finest shape).
1921 FORD TOURING (starter, fine cond.)
1921 FORD TOURING (starter, fine cond.)
1920 FORD TOURING (starter).
1920 FORD ROADSTER (starter).
1919 FORD TOURING.
1917 FORD TOURING (winter top).
1914 FORD TOURING (good motor).
1917 FORD LIGHT DELIVERY CAR.
1920 DODGE TOURING (fine condition).
1917 DODGE TOURING (winter top)
1920 BUICK "6" TOURING (finest shape).
1918 BUICK "6" TOURING (extra good).
1917 BUICK "6" TOURING.
1918 BUICK "4" TOURING
1917 LIBERTY "6" TOURING
1918 LIBERTY "6" 4-PASSENGER.
1918 PAIGE "6" (fine shape).
1918 OVERLAND "90" SPEEDSTER.
1918 OVERLAND "90" TOURING
1918 OAKLAND "6" TOURING.
1917 SAXON "6" 4-PASSENGER
1921 HUDSON 4-PASSENGER (like new).
OPEN EVENINGS.

Lincoln Auto Exchange.
B-2130—1027 P ST.

1916 FORD TRUCK	$ 50
1916 FORD TOURING	$ 60
1918 FORD TOURING	$125
1916 FORD TRUCK	$ 75
1919 FORD SEDAN	$300
1921 FORD COUPE	$390

FORD USED CAR MARKET
L-7174—1524 N ST

WILLYS-KNIGHT, like new, a bargain. See it at 1023 Q. B3124.

Virgo people, especially the women, are usually firm believers in the necessity of medicines and seem to be the victims of all sorts of maladies, if they are judged by their own accounts of their symptoms. They are usually very constant to their physicians, often changing their aches, but not their doctors.

Virgo people are usually of middle or tallish stature, with round faces, musical voices, well-formed bodies and elegant manners. True companionship may be found among those born under Sagittarius, Libra or under their own sign, Virgo.

The governing sign Virgo, is the sign of the Virgin, and the governing planet is mercury, the winged god. The astral colors are black and gold, while the birthstone is a pink jasper.

Be constant to The Star Want Ads. Make them a daily habit, and it will be one well worth while cultivating.

USED CARS FOR SALE

STUDEBAKER "4" for sale; first class condition; new tires; $150. College 186-J.

Used Cars Bought, Sold and Exchanged NEBRASKA AUTO EXCHANGE. 1333 P ST.—B-4708.

OAKLAND
SCRIPPS-BOOTH
Parts — Service
R. H. TALBOT
LINCOLN OLDSMOBILE CO.

1919 DODGE TOURING, in good condition, cheap for cash. F5258.

AUTOMOBILE SUPPLIES

FORD COUPE and Sedan bodies, commercial bodies and repairing. Lincoln Mfg. Co., 949 No. 16th.

AUTOMOBILES WANTED

1917 OR 1918 FORD Car, in good condition. Call evenings. F-3553

AUTOS FOR HIRE

DRIVE YOURSELF IN A NEW FORD.
—MOTOR OUT COMPANY—
1120 P ST. B-4718.

—RENT A FORD—
DRIVE IT YOURSELF
CAPITAL AUTO LIVERY CO.
N. W. COR. 11TH—Q. B-2696

RENT A FORD—Drive It Yourself. MUNSON MOTOR CO 1125 P. B-1560

NEW FORDS FOR RENT
DRIVE YOURSELF CO.
1137 P St—B-1644

RENT A FORD—DRIVE IT YOURSELF NEBRASKA AUTO EXCHANGE 1338 P ST. B-4708.

BICYCLES & MOTORCYCLES

EXCELSIOR SIDE CAR for sale. Good condition 310 So 10th

INDIAN CHIEF and Scout on display at our store Several very good buys in used motorcycles Terms GRONE CYCLE CO., 1626 O St

FOR SALE, GOOD USED BICYCLE CALL L 9174.

INDIAN Motorcycle and side car, in fine shape, $100 L-7174

GARAGES

GARAGE STALL, $3.00 per month, near 19th and O Phone B3151

HOUSES FOR RENT

12-ROOM, All modern oak finished house, 405 North 25th B 1371

WHEN YOU RENT that house Phone B-6764 for a STAR moving van or truck Piano moving Fireproof Warehouses Star Van & Storage Co, 818 Q

SEVEN ROOM, all modern house, except heat 924 No 27th B1371.

DESIRABLE 10 room residence, ready for furnishings all modern Best residence district, 21st and Washington
HALL'S 1517 O

WHY PAY RENT when you can buy a new five-room bungalow at 1208 West 18th St University Place for $200 cash and $26.50 a month for 100 months? TRESTER MERC CO

SIX-ROOM modern house and garage Will lease to responsible party. 828 South 27th

IF YOU ARE GOING TO move call the Blue Line Transfer Household goods and pianos a specialty By hour or job. F-1151

WARREN TRANSFER Trunks victrolas dressers, etc, moved 50c each, beds, 75c, moving by job or $2.25 hour F4323

FEDERAL MOVERS — H. H. Goods and pianos, long distance hauling a specialty, R. H. Marvel and A. C. Graham, B-4108 223 So 13th

HOUSES FURNISHED

1746 Q ST.—Well furnished 8-room house for rent Call L9655.

FOR RENT—October 1, 5-room furnished bungalow. References. F1218

FURNITURE and lease of house for sale, close in. Call B4436 between 10 a. m. and 2 p. m. only.

RENT STORES & OFFICES

FOR SALE—Warehouse or jobbing site, 50x142, on R street, west of 10th street. Trackage available A. O. Faulkner, 522 Terminal.

BACK STORE ROOM for rent, cement floor, Inquire 126 North 11th

FOR RENT—Small building suitable or shoe shop 855 No. 27th Trester

WANTED—TO RENT

WANT TO LEASE acreage, improved, near Lincoln. Call B1271 between 12 and 1.

HOUSES FOR SALE

SEVEN-ROOM, one block from Prescott school, full lot, fine shade [illegible]
D. M. DOUTHETT LAND & INV. CO., [illegible] 208-9 Little Bldg.

7-ROOM SEMI-BUNGALOW oak, 4 bed rooms, full basement, full lot, good location, east O St. Paving paid, $5,250 MITCHELL CO., B2634, L4313.

8-ROOM FULL TWO-STORY modern house, oak finish, garage and drive, paving all paid. Convenient to university, high school and Hartley school. Owner. F5292.

EXCEPTIONALLY GOOD brand new 5-room bungalow, 2 blocks from Hartley school. Telephone L8730. 2132 R St

WHY DO YOU PAY RENT when a few hundred dollars and monthly payments will buy a new house on Washington St.? Call Owner, F5394.

$500 DOWN! All modern but heat, six rooms, paving paid in front, full lot Only $2,100. B4506. WILLIAMS-COWAN-ROBERTSON.

5-ROOM COTTAGE in splendid condition, 2 lots in Uni. Place. Call Uni. 427J.

HOW DO THEY DO IT?

The Conspiracy That Didn't Work. BY ARNOT

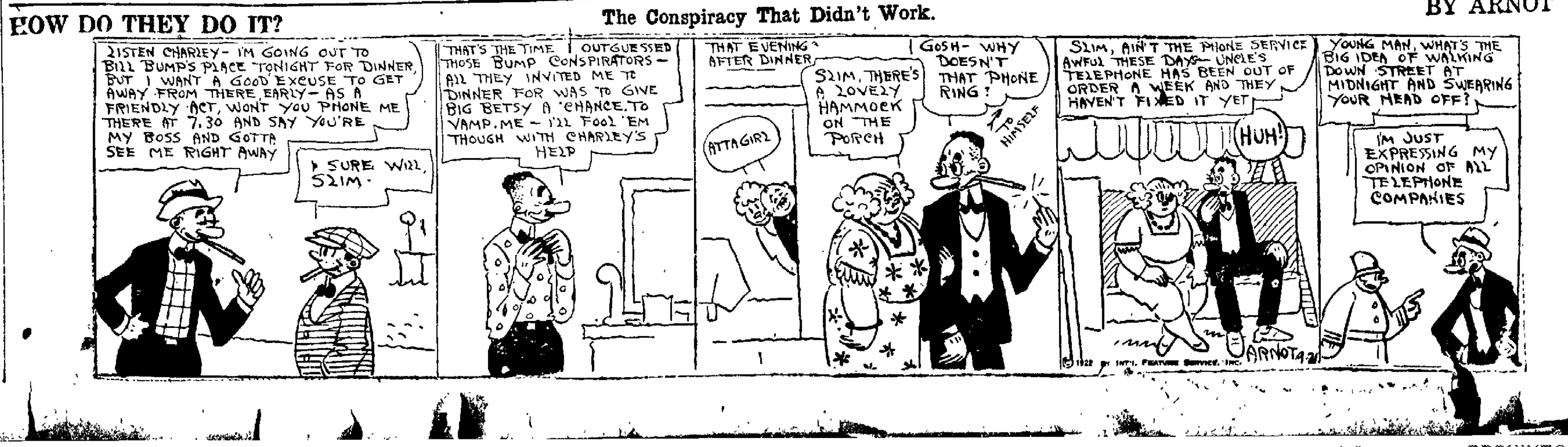

NewspaperARCHIVE®

HOUSES FOR SALE

GREATEST BARGAIN in city. 7 rooms, 2-story, all modern, east front, within walking distance on So. 12th. Owner, L5441.

SOUTHEAST.
AN EXTRA well built 6-room tile and stucco bungalow for $5,500. Ask to see it.
HARRINGTON REALTY CO.
PHONE B-3456—212 SO 13TH.

BRAND SPANKING NEW, oak finished throughout. Immediate possession, full lot. It's a bargain. Terms. B3881.

GOOD MODERN 7-room house to exchange for lot southeast. House is near State Farm and Worth $4,500.00. W. L. TURNER, 122 No. 11th.

$5,200 BUYS a fine home on Pepper Ave Birch floors, three bed rooms, hot water heat. Beautiful lot
HOME REAL ESTATE—B2134 F2292.

$5,850—Choice 7-room modern home, oak, like new Paving paid, good lot, old shade. Terms. STAR REAL ESTATE CO., 1124 O. B3485.

BUSINESS PROPERTY, HOMES AND FARMS. R. A. (BUSY) BICKFORD, REALTORS, 216 LITTLE BLK B1816.

Here's a Bargain

A MODERN HOME for sale, just four blocks west of the Agricultural College, and close to a good public school.

On paving, two stories, seven-room, and cement basement. Good car service, one block from car line.

This house sets on three 25-ft. corner lots. A beautiful location. Plenty of fruit on place. The corner has a 75-ft. front by 150-ft. deep.

Will sell this house reasonable to anyone with a little cash money, and the rest like rent.

L-5772 evenings B4505 between 8 a. m. and 6 p. m.

OWNER MOVING AWAY, will sacrifice on a 7-room modern home, two story home, on No. 25th St. Paving paid, $4,200.
HOME REAL ESTATE—B2134 F3292

FIVE-ROOM HOUSE modern, garage, close in, on 26th St. Priced for quick sale. Star 86

OWNER will sell home, 7 rooms, modern except heat; desirable location lots considered. B2549

EIGHT-ROOM, modern, 2 lots on corner, near State Farm. Price $5000 Terms JURGENSEN-MORAN, F5324, L7556.

EIGHT ROOMS, modern, close in, 4 bed rooms; splendid condition, excellent garden spot; hot water heat. Owner, 1917 K St.

BARGAINS—2038 G, $4 200 1546 So 22, make offer. East front Franklin Hts lot, only $1,600. Make offer Cor 17th and A, 50x82. GRONQUIST. L7499

BUSINESS PROPERTY, HOMES AND FARMS. R. A. (BUSY) BICKFORD, REALTORS, 216 LITTLE BLK B1816

$2500—SIX ROOM HOME, modern except heat, full lot, garage, shade, two blocks to Clinton school, vacant lot considered for part L8002

$939 STARR—4-room, brick house, partly modern, garage Easy terms L5861

NEARLY NEW 5-room bungalow strictly modern. Not much cash needed Choice location Owner leaving city P4250

FIVE-ROOM BUNGALOW! Oak, full cement basement, good lot, southeast, fine condition, $3,800. B4505.
WILLIAMS-COWAN-ROBERTSON

HOME on 23rd St in Prescott school district 8 rooms and sleeping porch, oak finish, full lot price $6,000, $1,200 will handle a real buy. Phone F1744—B3305

EIGHT-ROOM HOME
Holdrege St, Luckey Addition
$5750 00.
NEBR. REALTY INV. CO.
B-4868—115 Terminal Bldg.

FOR SALE—Six-room bungalow 12th and Harrison Ave. All modern corner. Call evenings and Sundays 2524 So 12th F3305

GOOD 6-ROOM HOUSE, all modern but heat, 17 nice lots, 5 in strawberries Nice shade trees A snap at $7 000. Terms. Pester Inv Co, Unl 765W or 786J

BUNGALOWS Two brand new homes 5 room bungalow all oak, 1018 So 34th 6 rooms, garage and drive 3001 Ryons Immediate possession, easy terms See us STAR REAL ESTATE CO, 1124 O B3485.

FOR SALE BY OWNER, 7-room modern house and garage Terms B3065

FIVE-ROOM, modern, full lot full basement, garage, south front Southeast. Price $3000. JURGENSEN-MORAN, F5214 L7556

MY SEVEN ROOM HOME,3 lots plenty of fruit, $2600 A. Johnson, 9th and G, College View

REAL MODERN HOME at a bargain, 7 room brick and stucco tile, bath, extra large sleeping porch, sun parlor, French doors, fireplace, built in features, 1st floor finished, quarter sawed oak enamel, located 142c So 15th Call owner B4661, evenings L7493

$4200—SPLENDID 5 room modern bungalow oak finish, good lot, east front south, a snap, terms STAR REAL ESTATE CO Inc 1124 O B3485

BY OWNER, one five and six-room bungalows, all modern, on car line and paving Priced to sell Call F3077

OAK THROUGHOUT: Six rooms three bed rooms, full basement, newly decorated and painted, built in tubs Prescott school district $5 750 B4505
WILLIAMS-COWAN-ROBERTSON

SALE ROOMING HOUSES

IF WANTING to buy a rooming house Call B6071.

LOTS FOR SALE

PUBLIC AUCTION of six residence lots in College View, Nebr, Tuesday, Sept. 26 at 2:00 p m on premises facing east at First and L streets known as lot 2, Wilds addition to College View These six lots are full size 3 face east on L St, and 3 face west on M St We will give good terms on these splendidly located lots. L. F. Truby Owner For information inquire, Forke Bros, Auct, 132 No 12th, Lincoln

BEAUTIFUL BUILDING LOT So 11th St. Paving Wood's Addition Very cheap if sold this week L5388 2517 So. 9th

BY OWNER—Full east front high and sightly, near car line, pavement, S. E Good terms L9957

FOR SALE—Two lots in South Lincoln; good terms. Call F2002 or 2703 So. 10th street.

BEAUTIFUL BUILDING LOTS—No cash payments and less than $10 00 monthly B4603.

HOTELS & APTS. FOR SALE

APARTMENT FOR SALE by owner, close in, south side brick apartment, 24 rooms hot water heating plant. Will net 10 per cent on investment Half cash. Write or call on W T White, 1028 K St, Lincoln Nebr

FARMS FOR SALE

FARM FOR SALE—Improved 560 acres, 335 acres work Land all level in one body; 225 in pasture, 200 acres in fall wheat on the place Price $37.50 per acre, with a reasonable cash down Can have all the time wanted at 6 per cent on balance. James Ryan, Bartley, Neb.

MISSOURI, $5 down $5 monthly buys 40 acres truck and poultry land near town southern Mo Price, $200 Send for bargain list. Box 22, Kirkwood, Mo.

WRITE ME for Western Nebraska wheat lands in either Keith or Perkins Co., or lands of Eastern Colorado
D. F. PETTON
406 Neb State Bank Bldg

WE SELL AND EXCHANGE COLORADO NEBRASKA AND WYOMING FARM LANDS. CHRIS HICKEY, 815 TERMINAL BLDG., LINCOLN, NEBR.

FARMS FOR SALE

FOR A GOOD RANCH proposition see Bogan Bros., 301 Terminal, Lincoln, Nebr.

FOR SALE—Forty-five acres, joining town, stock and dairy farm; flowing wells, new 7-room house, good barn, two silos, hen house with or without stock and equipment. If interested call or write L. E. Bye, Owner, Beaver Crossing, Nebr.

CHRISTIAN & HERMAN.
FARMS, RANCHES & CITY PROPERTY.
201 FIRST NAT'L BK., LINCOLN, NEBR.

WE HAVE a few half sections and sections in northern Colorado. Encumbrance very light, to exchange for eastern Nebraska farms.
CHRIS HICKEY,
916 Terminal Bldg., Lincoln, Nebr.

REAL ESTATE EXCHANGE

FOUR-ROOM rear modern cottage, on corner lot, for sale or trade on Denver property. Reasonable terms. Write for particulars. 4891 Grove St, Denver, Colo.

SMALL WELL-IMPROVED FARM close to Lincoln Want ½ section wheat land, northwest Kansas or east Colorado. F2767.

EQUITY IN A BEAUTIFUL modern lot in Woodsdale addition to exchange for a car or diamond. Call L7174 or L4199 evenings.

EXCELLENT LOT to trade for bar. B6810 S. E location

IMPROVED 160 ACRES in southwestern South Dakota, near Hot Springs, to exchange for residence property in Havelock, University Place, or east Lincoln. Phone Waverly 7. J. T. Baughn, Lincoln, Nebr.

160 ACRES good improved land in Pawnee County, Nebraska, on State Highway and close to good town and school Will exchange for Lincoln residence, income property, acreage, 80 acres near Lincoln or good going merchandise stock W. S. JONES, 2524 S St B1675

4,600 ACRES, fine hay and cattle ranch in Garfield County, Nebraska, to exchange for good farm land or income property W S JONES, 2524 S St B1675

SPLENDID 7-room boulevard home hot water heat, east front, bargain for cash; or will accept close in property or would take good car or lot as part payment B6778 or College 388

WILL EXCHANGE two 7-room houses on No. 27th and No. 30th; also 12-room modern house on No. 25th, for property Southeast. Liberal terms. B1371.

REAL ESTATE — WANTED

HAVE BUYERS for a house with four bedrooms in South Lincoln. Will invest $5000 Call B3863

WE HAVE NUMEROUS CALLS for 5 and 6-room Bungalows and Cottages in Southeast Lincoln List your house with us We are turning properties nearly every day. B3860 day time. F1894 evenings.

FOR SALE OR RENT

SEVEN ROOM modern house and garage; two lots for sale or rent B3995.

STOCKS AND BONDS

TAX FREE FARM MORTGAGES.
See or write us about investments.
FEDERAL TRI ST CO., 147 SO 11TH

LIBERTY BONDS BOUGHT AND SOLD
BEST MARKET FIRST TRUST CO.
BASEMENT 1ST NAT'L BANK BLDG.

WE BUY AND SELL Liberty bonds. We buy and sell Mortgages FEDERAL TRUST COMPANY 147 So. 11th

CITY AND FARM MORTGAGES paying 7 per cent for sale Kittinger L4547.

LOANS ON REAL ESTATE

LOANS ON FARMS at reasonable rates
FEDERAL TRUST CO, 147 So 11th

WE BUY AND SELL
LIBERTY BONDS.
LINCOLN TRUST CO.
118 NO 11TH ST.

FARM AND CITY MORTGAGES made without delay, lowest interest and optional payments The First Trust Co, Basement First National Bank

6% INSURED residence loans, no commission; monthly payments
WM M CHIPP, 132 N 12TH—B3863.

MONEY TO LOAN on farms, Eastern Nebraska 5½% interest The Security Investment Co, 148 So 13th, Lincoln.

WE MAKE FARM LOANS at 5½% annual interest, giving borrower privileges of paying any sum at any time. Cannot get this option elsewhere. Small commission Woodward Bros, 211 Richard Block

WE LOAN on Farm Lands in any part of Nebraska and on Lincoln City Property
GOOD & MILLS.
1548 O St —Room 208—B1515

LEGION TO SEND ALL STAR TEAMS TO NEW ORLEANS

Rifle Shoot Arranged at Plattsmouth—Athletes to National Meet.

Chambers is Judge Advocate —Women's Auxiliary Elects Officers.

Nebraska will be represented at the national American Legion meet at New Orleans next month by a rifle team and by six star athletes. One or more bands may also be sent to the big convention. This action was taken at a meeting of the state Legion executive committee at York Wednesday afternoon

The committee also appointed Guy C. Chambers of Lincoln to be judge advocate of the department, an office created at the state convention. Frank Perkins of Fremont was reappointed finance officer. It is conceded that Frank B. O'Connell of Lincoln will again be state adjutant. The new commander, J. Ed C. Fisher of Beatrice, was unable to attend the meeting, so this appointment could not be confirmed.

A rifle shoot will be held on the government range at Plattsmouth within a few days, in charge of Charles Andrews of Arlington and William Mettlen of Omaha. The seventh corps area officials have arranged to furnish rifles, ammunition and quarters, together with army instructors. Legion members only will be eligible and an all-star Nebraska team will be selected and sent to the national convention with their expenses paid The Douglas county post at Omaha recently organized a rifle team, and many other posts have individual members with range and sharpshooting experience.

The six athletes will be selected by state Legion athletic committee; Harry H. Ellis of Holdrege, Lum Doyle of Lincoln and Walter Raecke of Central City. The men who received most favorable comment following the tournament at York are A. A. Adamson, Omaha distance broad jump and discus; Charles B Morearty, Omaha, high and broad jump and middle distance; Harry Kretler, university miler; Sam Reynolds, Omaha, golf; E. R. Beckord, York, sprints and middle distance; and W. O. Hayslip, Ansley, sprints.

Sending of a band to New Orleans will depend on voluntary contributions from Legion posts, organizations and the public. Last year at Kansas City the Lincoln post band took second place and the Omaha post band tied for third place among sixty competing musical organizations.

Have New Headgear.

A distinctive headgear has been adopted by the Nebraska Legion, and will be worn on all official occasions. The design was worked out by vocational students at the Bellevue school at Omaha. It is an overseas cap of dark blue decorated with gold, the Legion's colors. A large ear of corn appears on the left side, while the word "Nebraska" and the name of the wearer's home town are worked in gold letters on the right. It will be given its initial appearance by the Nebraska delegation to the national meeting.

New officers of the American Legion auxiliary, elected at the closing session at York Wednesday, are as follows: Mrs. E. C. Warner, Norfolk, president; Mrs. George Ackerman, Ainsworth, first vice president; Mrs. Ethel Thompson, York, second vice commander; Mrs. H. R. Ball, Lincoln, re-elected secretary; Mrs. Byrd Doyle, Long Pine, treasurer; Mrs. W. F. Bryant, Hartington, historian; Mrs. Whitney, Hastings, chaplain. Mrs. J. E. Baird of Lincoln was re-elected as national committeewoman. State headquarters will be maintained at Lincoln.

FIRST LEVY UPON HOTEL PROPERTY

Sheriff Takes Step to Satisfy Judgment Obtained By Helen Shimonek.

The sheriff's office Thursday made the first levy upon the property of the Nebraska Building and Investment company to satisfy a judgment of $1,192.83 obtained in district court here in April, 1921, by Helen M. Wittwer Shimonek. The levy was made upon the Lincoln hotel. The order of execution comes on the heels of the supreme court's refusal of a rehearing o nits recent decision knocking out the receivership proceedings and declaring the sale of the hotel properties to Eugene C. Eppley, for $1,000,000 invalid.

On a sudden call the ministers met informally at Downing street, London, at 5 o'clock last evening.

Einstein Theory Is Put to Test

NEW YORK, Sept. 21.—The Einstein theory of relativity will be on trial today.

The test will be made by expeditions which have gone to Australia to make observations during a five minute eclipse of the sun. American, English, German and Dutch scientists are included in the several parties. The tract of the total eclipse is along the Indian ocean and through the heart of Australia.

The town of Rodosto, Thrace, on the north coast of the sea of Marmara is overcrowded with Greek troops and refugees and is fast developing into a communistic center.

Premier Lloyd-George cut short his vacation yesterday and returned from his country estate to preside at a ministerial conference.

THIS DATE IN HISTORY.

1792—Royalty abolished and France declared a republic.
1831—Wesleyan university was opened at Middletown, Conn
1832—Sir Walter Scott died died

Fire Prevention Proclamation Issued By President Harding

(Associated Press.)

WASHINGTON, Sept. 21.—President Harding today issued a proclamation, designating Monday, October 9, as National Fire Prevention day.

The text of the proclamation follows:

"It has become a nationwide custom to observe October 9, anniversary of the great Chicago fire of 1871 as national fire prevention day; and in recognition of this excellent precedent, I am herewith directing the attention of all citizens, especially those in authority in the states and cities, to the desirability of continuing the observance this year.

"It has long been a reproach to our country that our fire waste reaches figures year after year which are not approached in any other country in the world. Mindful of the fire waste which is expressed in figures so huge as to be appalling, it may be emphasized that in times when all communities need to conserve resources in hand and to promote production in every possible way, there ought to be especial effort to minimize such losses.

"To this end, therefore, I, Warren G. Harding, president of the United States appeal to the public authorities of the country, by such measure as to them may seem most effective, and citizens generally to take steps for the observance of Monday, October 9, as 'Fire Prevention Day.'

"I suggest the special desirability of impressing upon the teachers and pupils in the schools and all workers in industrial establishments, the importance of precautionary measures for avoidance of fires. By such measures earnestly undertaken and vigorously enforced, we shall contribute to a vast economy of the national resources and of the product of human effort, as well as to a saving of many hundreds of human lives now needlessly sacrificed.

"In witness whereof I have hereunto set my hand and caused the seal of the United States to be affixed.

"Done in the City of Washington, this sixteenth day of September, in the year of Our Lord, one thousand nine hundred and twenty-two, and of the independence of the United States, the one hundred and forty-seventh.

(Signed) "WARREN G. HARDING."

The chamber of commerce of the United States, at the same time announced that local commercial bodies throughout the United States "will take the lead," in observance of fire prevention week, from October 2, to 9.

Neighborhood News.

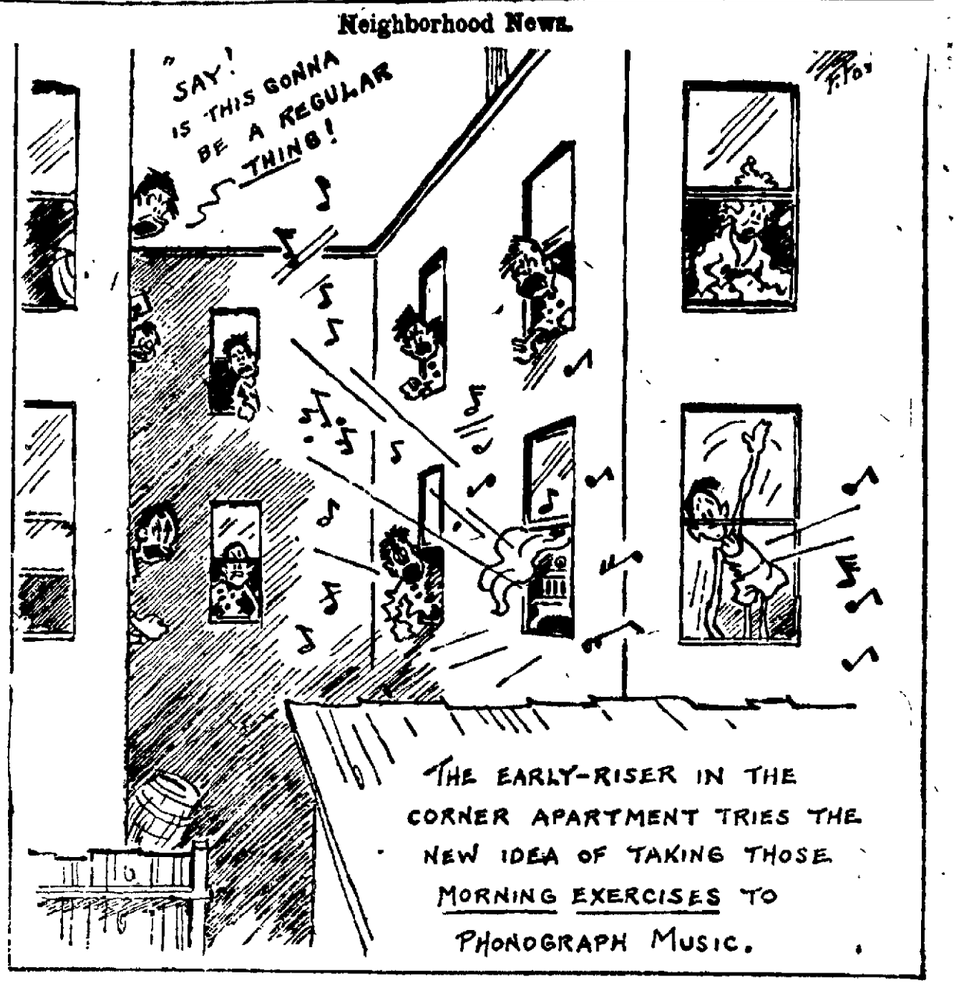

THE GUMPS—GETTING THE CONGRESSMAN'S GOAT

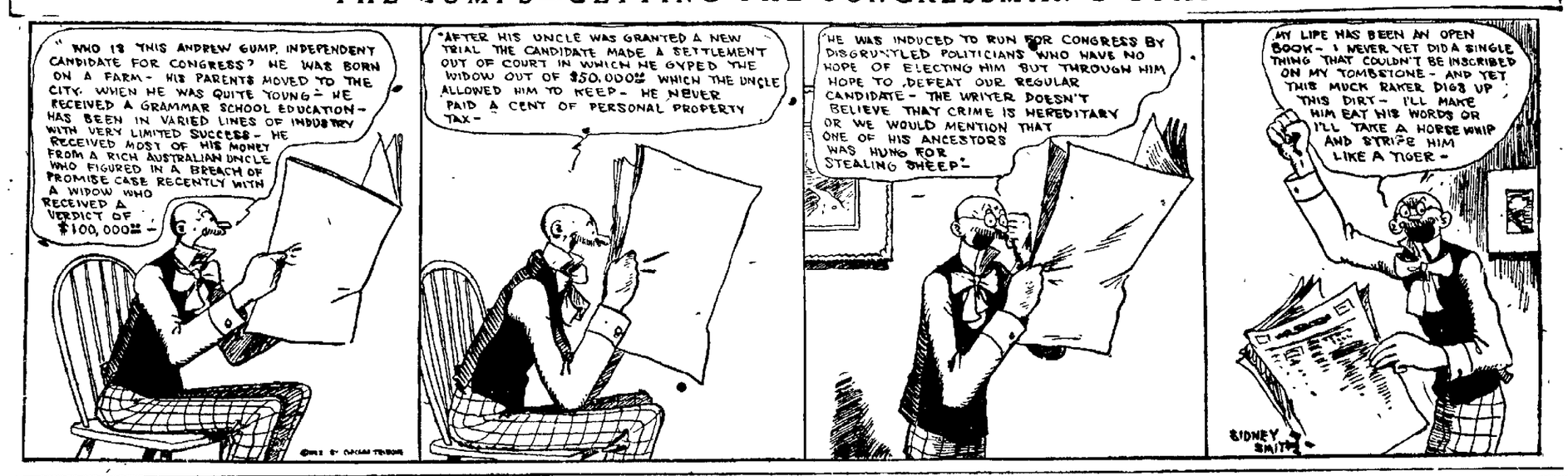

POLLY AND HER PALS — Polly Treats the Matter Very Lightly. — BY CLIFF STERRETT

LITTLE JIMMY — Mr. Crusoe Shows a Burst of Speed. — BY SWINNERTON

KRAZY KAT — They Can Be Used Either Inside or Outside. — BY HERRIMAN

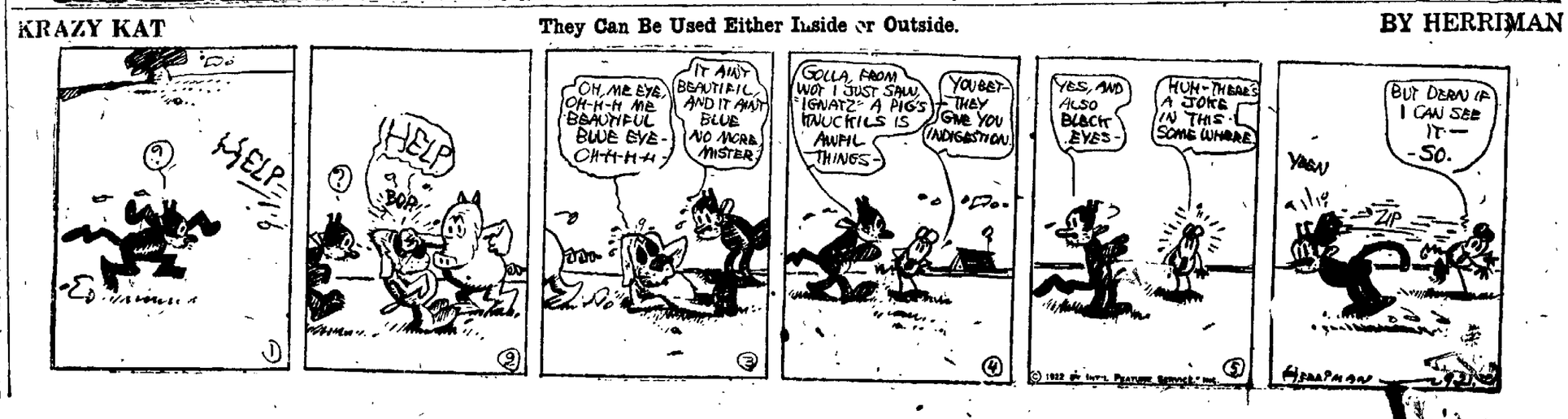

NEWSPAPER ARCHIVE® NEWSPAPER ARCHIVE®

Rich Girl, Poor Girl

AN ABSORBNG SERIAL BY

VIRGINIA TERHUNE VAN DEWATER

(Copyright, 1922, Star Company.)

CHAPTER LXXV.

Still in the dark they struggled—the slight girl and the stocky, strong man. It was an uneven contest, yet, in spite of her fear, Adelaide was conscious that every step brought her and her captor nearer the closed door leading into the hall. If she could only open that!

The floor of the room was polished, and on it were small rugs. A few feet from the door one of these rugs slipped under the tread of the struggling couple. Richard lost his footing and reeled against the wall. He recovered himself in an instant. But the mischance had added fuel to his anger and determination. With a smothered exclamation he bent his head and kissed the girl so violently on the mouth that the blood spurted from the fresh cut on her lip—spattering the man's chin and the front of his dressing-gown.

And, at that instant, as she still tried to fight him off, the door was flung open from the outside and the light from the hall illumined the scene inside the room.

With an exclamation of wrathful astonishment Richard released his hold on his victim—and Adelaide, almost distraught with terror, rushed into the arms of John Carter.

"Oh—save me!" she gasped hysterically, clinging to him.

He put one arm about her and with his free hand, pressed the electric switch by the door. As the light flooded the room, he looked down at the girl within the circle of his arm, then at the man who stood, panting, his brows drawn together in anger, his hands clenched.

They Faced Each Other.

"What does this mean?" Carter demanded, his voice hard and stern.

"None of your damned business!" Richard retorted, starting towards the door.

"Pardon me, but it is my business," Carter declared. "And you do not leave this room until I am ready for you to do so."

He did not speak loudly, yet something menacing in his attitude made the bully hesitate, to take the few steps that would bring him into the hall. Instead, he stood still, while Carter pressed his own handerchief to the bleeding lip of the girl clinging to him, then looked searchingly at the young man. He saw the blood on Richard Hollingshead's chin, on the silk lapels of the light blue dressing gown. An ugly sneer distorted the physician's face.

"My dear," to the girl, "I want you to go upstairs and bathe that lip of yours at once. You would better wash both lips thoroughly," he added with a significant glance at the man who stood by.

"Damn you!" Richard muttered.

But John Carter acted as if he had not heard the imprecation.

"Then," still to Adelaide, "take a hot bath and go to bed. You need complete rest. If you are needed downstairs again I will let you know. If not, sleep as late as you can in the morning."

Adelaide Leaves.

Without a word, the girl went from the room. She heard a single sentence that Carter spoke before he closed the door through which she had just passed. The sentence was addressed to Richard Hollingshead.

"And now," the physician was saying, "you and I may as well have this thing out here and now."

She heard no more. The door was shut. She staggered up the stairs leading to her room. At the top of the flight she looked back. Henry Hollingshead was coming down the hall toward the room that had once been Patricia's, where her body had lain, the room in which his son and his wife's physician were now "having it out."

Adelaide was afraid to speak, still more afraid to linger and learn if the father, on opening the door, would find two men in an angry wrangle.

Could she have known that, event at that moment, John Carter had Richard Hollingshead by the collar and was shaking him until the young man did not know just where he was, her mental and physical exhaustion would have changed to fresh terror.

But, as she did not know, and as she was too spent to think of much except the orders given her by the physician, she went into her room and with fingers that trembled, braided the hair that hung in a dishevelled mass about her face. The prongs of the setting of one of the diamonds she wore caught in her hair and pulled it.

Automatically, she slipped both of Patricia's rings from her fingers and dropped them into the drawer of the dressing table by which she stood. She moved as if in a dream, scarcely conscious of what she was doing. Going into her bathroom, she turned on the hot water, took a hasty bath, then, putting on her nightgown, she turned off the light and got into bed.

She felt as if she were drunk. The room swayed around her. Her lip throbbed, but even the pain could not keep her awake. She lay very still as waves of numbness crept over her weary body. She tried to remember what had happened, but her brain refused to grasp the facts. Instead, she felt herself gliding down into the depths of a heavy sleep.

To be continued.

The house of deputies of the Protestant Episcopal church has ratified the election of the Rt. Rev. William Remington of Papid City, S. D., as mission bishop of eastern Washngiton.

Havelock Church Has Anniversary And New Pastor

The Congregational church at Havelock celebrated its thirtieth anniversary Sunday, Sept. 17 and at the same time Rev. Hugh C. Van Valkenbaugh began his pastorate with this church. The church was organized in September 1892 and a building constructed. This was remodled in 1914. The parsonage which adjoins the church is a sunny six room cottage and in fine condition.

The new pastor and family are a very valuable and interestin addition to the community. Rev. Van Valkenbaugh is a graduate of the Chicago Theological seminary, carrying a B. D. degree. He has filled important pastorates and comes from ten and a half year residence in South Dakota.

The Rev. Van Valkenbaugh is both a Scottish Rite and a York Rite Mason, a Shriner, a member of the Odd Fellows, a member of the Rebekahs and also the Degree of Honor. He has been active in the Black Hills with the young people, particularly with the Boy Scouts and the Order of the De Molay. Paul, the eldest of the children has entered the university, having graduated last year from the Deadwood, S. D. high school. Miss Louise is a junior in the high school, and Carlos, aged 14, and Rollin, aged 9 are in the Havelock public schools. The family arrived last Friday by auto, having greatly enjoyed the ride.

Gliding Expert Has An Accident

GERSFELD, Germany, Sept. 21.—Edmund T. Allen, the American gliding expert, who recently participated in the competitions at Clermont-Ferrand, France, suffered an accident when his plane crashed during a flight at Wasserkuppe near here yesterday.

The extent of his injuries have not been learned.

Quickly Conquers Constipation

Don't let constipation poison your blood and curtail your energy. If your liver and bowels don't work properly take CARTER'S Little Liver Pills today and your trouble will cease. For dizziness, lack of appetite, headache and blotchy skin nothing can equal them. Purely vegetable. Small Pill—Small Dose—Small Price

CARTER'S LITTLE LIVER PILLS

Cleaning and Dyeing
unexcelled workmanship
Public Cleaners
1514 O B4456

The Old Reliable
DIERKS DRUMM LUMBER CO.

NIGHT SCHOOL

BEGINS OCT. 2.
Business Training that will help you win
SEVEN MONTHS $25.00.
Call or phone about registration now.
(It pays to attend an accredited school.)
LINCOLN BUSINESS COLLEGE
(Accredited by Nat'l Ass'n of Accredited Com'l Schools.
14th and P St. B6774. Lincoln, Neb.

LOST REST WITH PIMPLES ON FACE

Hard and Red. Festered and Scaled Over. Itched Badly. Cuticura Heals.

"My trouble began with little pimples breaking out on my face. They were hard and red and festered and scaled over. They were scattered all over my face and itched and burned so badly that I scratched them. I lost my rest at night because of the irritation.

"I began using Cuticura Soap and Ointment and after using three cakes of Cuticura Soap and three boxes of Cuticura Ointment I was completely healed." (Signed) Miss Virginia Wells, R. F. D. 1, Gnadenhutten, Ohio, Jan. 23, 1922.

Cuticura Soap, Ointment and Talcum are all you need for all toilet uses. Bathe with Soap, soothe with Ointment, dust with Talcum.

Sample Each Free by Mail. Address: "Cuticura Laboratories, Dept. K, Malden 48, Mass." Sold everywhere. Soap 25c. Ointment 25 and 50c. Talcum 25c. Cuticura Soap shaves without mug.

STUBBORN COUGHS

Quick Relief If You Use McMullin's Formula.

Stubborn coughs or prolonged colds can be easily checked before serious complications set in. McMullin's Formula, with its wonderful antiseptic qualities, should always be used in all cases of bronchial troubles or asthma. Nothing like it for building up a weakened system or weak lungs. Cleanses system from impurities. Always a reliable germacide and preventive against germ diseases. A safe, reliable, harmless medicine for every home—for adults or children. Mfg. only by Tilden McMullin Co., Sedalia, Mo. Sold by Piller's Prescription Pharmacy, corner 16th and O Sts., Lincoln—Advertisement.

HOW FAT ACTRESS WAS MADE THIN

Many stage people now depend entirely upon Marmola Prescription Tablets for reducing and controlling fat. One clever actress tells that she reduced steadily and easily by using this new form of the famous Marmola Prescription, and now, by taking Marmola Prescription Tablets several times a year, keeps her weight just right. All good druggists sell Marmola Prescription Tablets at one dollar for a case, or if you prefer you can secure them direct from the Marmola Co., 4612 Woodward Ave., Detroit, Mich. If you have not tried them do so. They are harmless and effective—Advertisement.

Wellington Pianos

The Original Cable Make

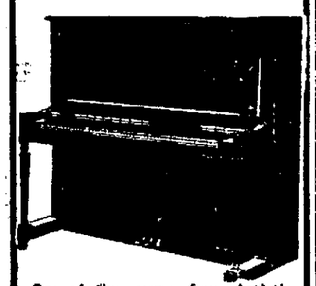

One of the very few Artistic Pianos sold at a moderate price.

Over 5,000

Wellingtons have been sold by The G. A. Crancer Co. in Nebraska alone.

30 Wellingtons

Have been in constant use for over 13 years at the University School of Music without replacement and more have been purchased since.

Read What They Say

We have used 30 Wellingtons for a period of 12 years. We have found them satisfactory as to tone quality and action and durability. We are today ordering two more Wellingtons on the strength of our experience with them for over a decade.

Wellingtons

Are found in places where a good, durable Piano is necessary, such as:

Orpheum Theatre
Prescott School
Elliott School
Park School
Bancroft School
Whittier School
Belmont School

And many other schools and churches throughout the state.

ASK A WELLINGTON OWNER

CRANCER'S
1210 O St.

Write For Catalog.

Bankrupt Stock The Famous

Greater Than Ever Fri. and Sat.

Cost and selling prices are completely disregarded in a bankrupt stock. This merchandise must be moved—turned into cash at once. The complete and modern stock of The Famous is now on the block to bring what it will bring.

Friday and Saturday offers Lincoln shoppers two Red Letter days in their Buying History. A genuine opportunity that seldom offers itself. To stay away is to regret it later.

Coats
Suits
Dresses
Skirts
Petticoats
Blouses
Middies
Furs

Hosiery (Wool and Silk)
Gloves (Kid and Silk)
Corsets (R & G)
Evening Dresses
Underwear
Umbrellas
Sweaters (Silk and Wool)

All Sales Must Be Final—No Layaways, No Charges, No Approvals, No Phone Orders.

Extra Sales People

to wait on you and we are prepared to handle such crowds as we had Tuesday and Wednesday.

Don't Fail to Get Your Share of This
1109 "O" Street

H. Herpolsheimer Co.

Futuristic Color Schemes are a background for

Gorgeous Autumn Modes in our WINDOWS

THE artistic color harmonies in the window display please the aesthetic sense and harmonize exquisitely in every detail. The light gray mosaic flooring tones into an orchid base mounted in relief with futuristic placques in high colors. Above this base are backgrounds of shirred mettaline cloth in tints of lime, tangerine and embossed green gold, making combinations unusual and distinctive.

Futuristic colored ringed Cockatoos hang at irregular intervals and the new inverted lamps, shaded in soft silks, add the soft glow of their light.

One of the smaller windows shows the newest Negligee modes. Evening gowns, Afternoon Frocks, Wraps and Gorgeous Millinery complete an unusual display.

Embroidered woolen Fabrics in blue and black draped with correct trimmings and accessories are grouped together.

We invite you to inspect our Window display Thursday Evening

Individual one-of-a-kind WRAPS

BEAUTIFUL replicas of models from Michel, Jenny and Bernard. Featured are wonderful velvety fabrics, in new color tones.

Koran (brown shade) Marvella cloth wrap with Beaver collar.

Gerona shade Ormandale wrap, a lovely fabric trimmed in beaver. New wing sleeves curve into a cape back.

Soft black Marlene draped wrap, trimmed with Caraeul.

New 'Kit-Fox' shade Velverette wrap trimmed in black Mole. This wrap displayed in the window.

Wraps priced up to $239
Coats at all prices from 18.50 up

Exquisite Evening Frocks--in brilliant tones

Paulette Chiffon, Taffeta, Gold Cloth, Gold Lace, Black Lace and Sequins make up these charmant dancing frocks and formal dinner gowns.

THE COLORS show every tint, but all are brilliant. Chiffons in several over-lying colors are popular.

Imported Gowns and Afternoon Frocks

We are showing a collection of Imported Model Gowns, heavily beaded in straightline effects. Afternoon Frocks feature the new crepe weaves in Crepe Renne, French Crepe, Canton and Satin Backed Canton.

Evening Frocks and Imported Gowns 29.50 to 75.00

Afternoon and Street Dresses 25.00 to 75.00

New Tailleurs

THE soft, deep pile fabrics are best for dress suits. Wood Browns and Deep Blacks as well as three shades of Blue, Hawaiian Blue, Midnight Blue and Sorrento Blue are this season's color choice.

Almost all are Fur trimmed, many elaborately embroidered and tassel finished.

Prices range from $25 to $175

Imported Blouses in all colors with self or contrasting beading. 19.50 to 37.50.

Beaded Overblouses unusually good looking in many designs. 5.98 to 12.50. —Second Floor.

Luxurious FUR Wraps

Jap Mink, Alaska Seal, Persian Lamb, Beaver, Mole

Individual wraps in the Furs mentioned above; each a real achievement in fur artistry

A wide selection of Coats in HUDSON SEAL and MUSKRAT at all prices.

Block Fox Scarfs

the newer fur piece in black and brown—

25.00 to 49.50

Second Floor—Fur Section.

8 button strap wrist Cape Skin Gauntlets 2.25

About 60 pairs of these Gauntlets in gray, champagne, tan and white in all sizes from 5 3-4 to 7. Regularly sold from 4.00 to 5.00, to close out this number, special, per pair 2.25

Main Floor—Gloves.

Men's Fine Hose—19c 6 pairs for 1.00

Fine cotton and lisle Hose for men in sizes 9½, 10 and 10½ only. Colors include black, white, brown and navy. Regular 25c and 35c hose. Friday and Saturday only, per pair, 19c; or 6 PAIRS for 1.00

Main Floor—Men's Dept.

Boys' Union Suits 85c and 1.10

Light fleeced Union Suits, made with high neck and long sleeve in ankle length with closed crotch and open seat. Sizes 24, 26, and 28, at 85c. Sizes 30, 32 and 34 at 1.10

Main Floor—Men's Dept.

Hair Bow Ribbons

Plain or plaid ribbons, a small assortment, very special, yard 25c

Fancy Ribbons (SHORT LENGTHS)

Suitable for making fancy hand bags. Lengths from ½ to 2-3 yards in beautiful rich ribbons. Per length 89c

Main Floor—Ribbons.

Organdy Collars

Coat collars and round collars in fine organdy. A small group, special, each 25c

Net, Lace or Organdy VESTS

For wear with sweaters or coat suits. A limited number, each 69c

Main Floor—Trimmings.

WOOLENS that are used this season

All wool RATINE in colors, yard 1.75

All wool CANTON Crepes in colors, yard 2.25

All wool RATINE, new shades, yard 2.25

All wool RATINE, heavy quality, yard 3.00

All wool CANTON Crepe, very desirable, yard 3.50

All wool Suiting Checks, in colors, yard 2.50

All Worsted CHECKS, in colors, yard 3.50

All wool Imported Plaids, lovely color combinations 2.50

All wool Skirting Plaids, in colors, yard 3.25

All wool Basket Weave SUITING, all colors, yard .. 3.50

All Wool COATINGS Including Chinchilla double faced Coatings, Velours, Bolivias and Durettes. *3.50 to 9.00 per yard*

Scotch all wool Coating—per yard, 3.00

All wool Middy Cloths, extra wide, yd. 2.25

On sale—Main Floor—Aisle Two.

Wellar Pottery *for Gifts or Card Club Prizes*

The hostess who would give an unusual and distictive prize or those who are searching for a gift that will please will be delighted with this wonderful assortment of famous Wellar Pottery.

The mysterious charm of fine pottery is as old as civilization. The designs for Wellar Pottery, the shapes, the striking color schemes and delicate tinting are really artistic.

Candy Bowls, Vases, Fern Dishes, Table Bowls, Flower Bowls, Baskets, Candle Sticks, Wall Pockets, Rose Jars, Jardinieres, Unique Flower Holders in colors, all are here.

The very piece you need for decorating that unsatisfactory nook or corner will be found here. The prices are as pleasing as the pottery, ranging from 75c and up.

—Basement.

Friday and Saturday Specials

Boys' and Girls' School SHOES

Boys', Youths and Little Gents Shoes the "Wear Proof" make in brown or black with rubber heels. Priced as to sizes—

2.50 up to 4.00

Misses' and Children's School Shoes Brown or Black CALFSKIN or Black KID in lace style with rubber heel or spring heel. Prices range

2.45 to 3.25

Children's Button Shoes special—1.00 1.75 Black Kid Button Shoes for children, sizes 3 to 8, made with spring heel. On sale, per pair, 1.00.

—Main Floor—Shoes.

LINENS AND DOMESTICS

Fancy Outing, light colors, yard 10c

36 in. Bleached Muslin, 8 YARDS 1.00

Plaid Gingham for school clothes, yd. 15c

7 1-8c Cheese Cloth, 100 YARDS for $5

Blue Bird Table Cloths, 48 inch for 90c; 54 inch, special .. 1.00

Long Cloth, priced cheaper than muslin— 10 YARDS 1.25

Fancy Linens, odds and ends, at ..... 1-5 OFF

Plaid Blankets, size 66x80. Special pair 2.59

Gray Blankets with blue and pink borders. Size 70x80, per pair 1.49

BEACON Blankets, Bath Blankets and Indian Blankets, a complete selection at LOW PRICES.

Main Floor—Aisle One.

Boys' School Stockings 25c

Heavy ribbed school stockings with reinforced heel and toe and double knee. Sizes 6 to 10½ in black only. A regular 35c stocking, special for Friday and Saturday, per pair 25c

Main Floor—Hosiery.

Week End Candy Specials

Home made Cracker Jack, per pound 29c

Uncle Sammies, (filled with peanut butter) pound 35c

Main Floor—Candy Square.

Crockery Salt Boxes 69c

White porcelain salt boxes neatly decorated in blue designs. Very attractive in your white kitchen. Each 69c

—Basement.

Extra Heavy Wash Boilers—3.19

A real bargain in ATLANTIC Wash Boilers, one of the best boilers made. Medium and large sizes in charcoal tin with 16 ounce copper bottom. A boiler that will last a lifetime. On sale, each 3.19

—Basement.

Jardiniers—special 98c

Great values in beautiful Jardinieres, specially priced for Friday and Saturday.

9 inch Ivory Jardiniere 98c

8 inch Delft Blue Jardiniere 98c

—Basement.

FRIDAY is always RENMANT Day Here!

Short lengths on sale at Greatly Reduced Prices.

Main Floor—Aisle One.

NEWSPAPER ARCHIVE® NEWSPAPER ARCHIVE®